MUSIC - UNIVERSITY OF TORONTO
3 1761 03486 7895

Clementi, Muzio
[Sonata, piano, op. 36-38]
Sonatiny dlia fortepiano

M
23
C632
op.36
R78

М. КЛЕМЕНТИ

СОНАТИНЫ

ДЛЯ ФОРТЕПИАНО

· МУЗЫКА ·

МОСКВА · 1970

Digitized by the Internet Archive
in 2025 with funding from
University of Toronto

https://archive.org/details/31761034867895

М. КЛЕМЕНТИ

СОНАТИНЫ

ДЛЯ ФОРТЕПИАНО

Редакция А. Г. Руббаха

M
23
C632
op.36
R78

LIBRARY
APR 13 1971
UNIVERSITY OF TORONTO

ИЗДАТЕЛЬСТВО МУЗЫКА МОСКВА 1970

СОДЕРЖАНИЕ

Стр

1 Allegro — Соч. 36 № 1 — 3

2 Allegretto — Соч. 36 № 2 — 7

3 Spirituoso — Соч. 36 № 3 — 13

4 Allegro con spirito — Соч. 36 № 4 — 18

5 Presto — Соч. 36 № 5 — 24

6 Allegro con spirito — Соч. 36 № 6 — 32

7 Andantino — Соч. 37 № 1 — 40

8 Allegro assai — Соч. 37 № 2 — 49

9 Allegro e spirituoso — Соч. 37 № 3 — 56

10 Allegro — Соч. 38 №1 — 69

11 Allegro moderato — Соч. 38 № 2 — 77

12 Allegro — Соч. 38 № 3 — 88

СОНАТИНА №1

М. КЛЕМЕНТИ. Соч. 36 №1
(1752-1832)

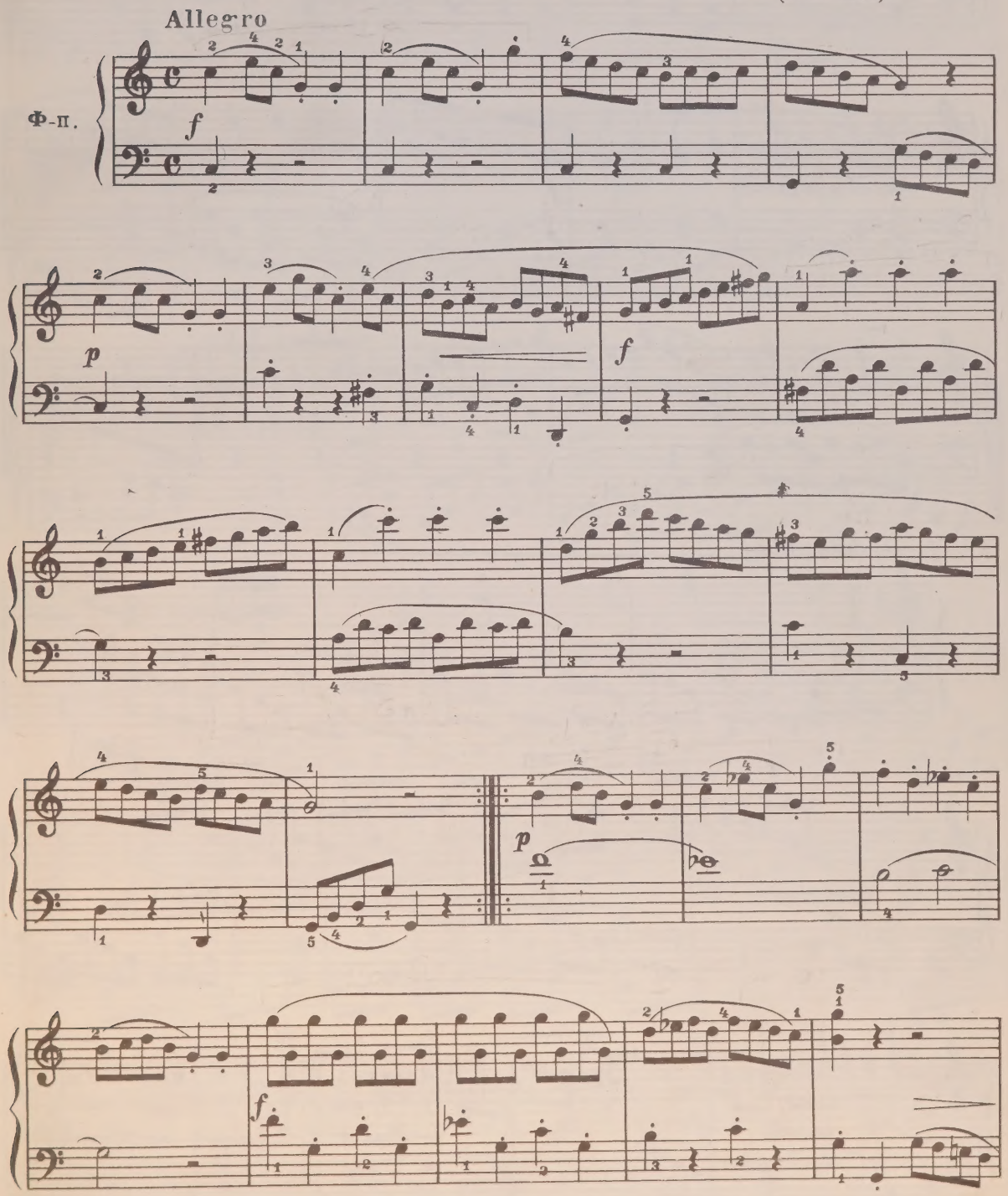

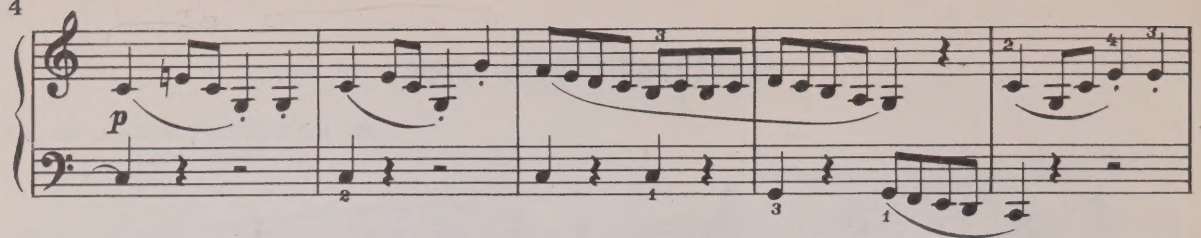

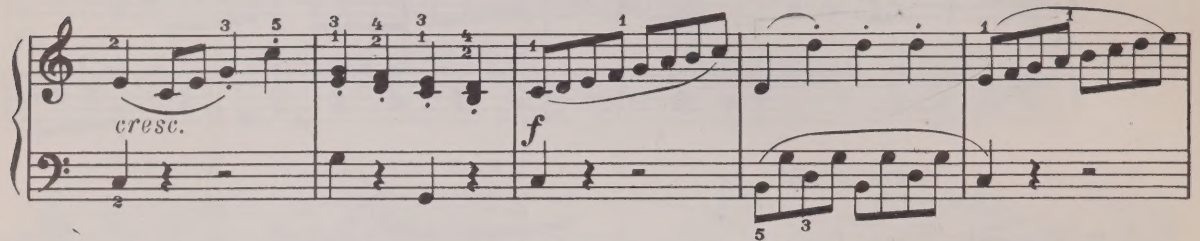

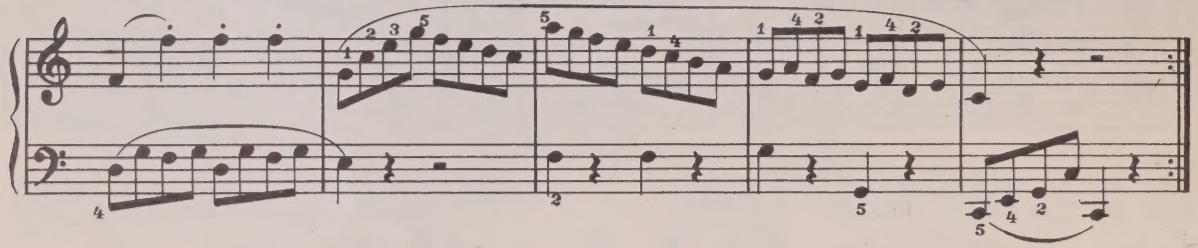

Andante

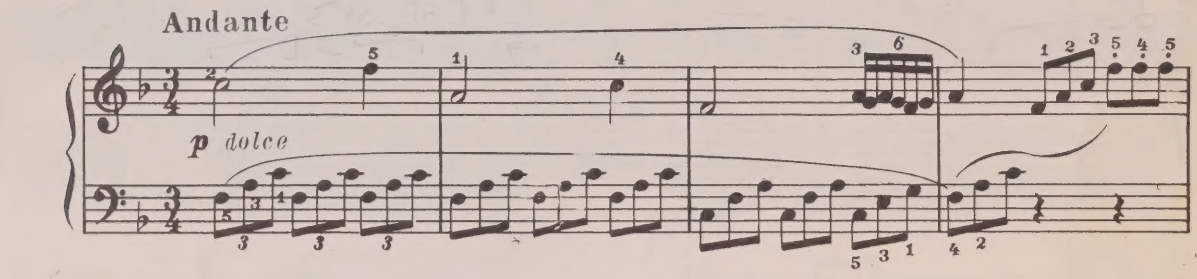

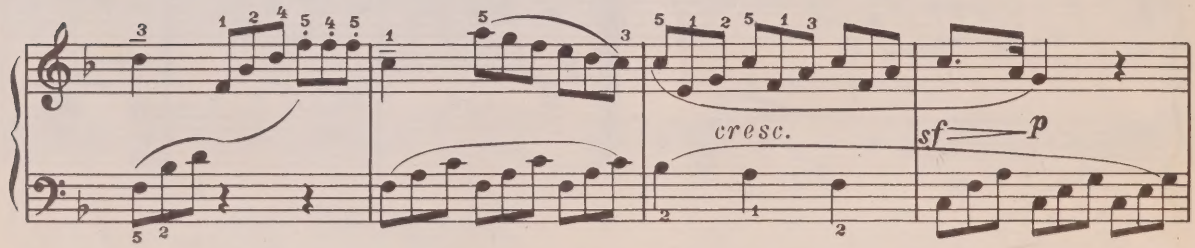

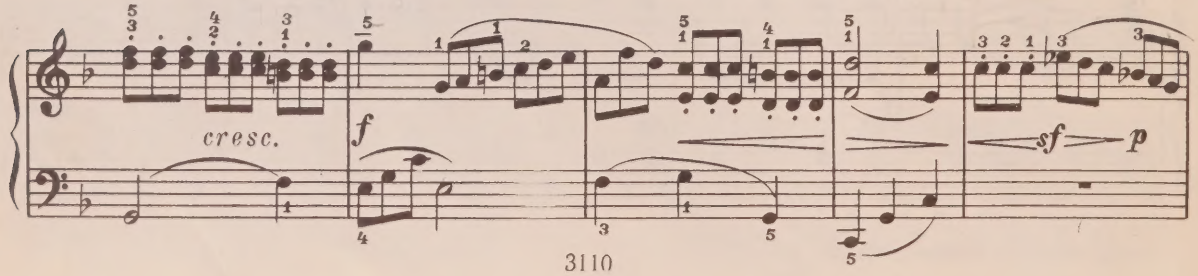

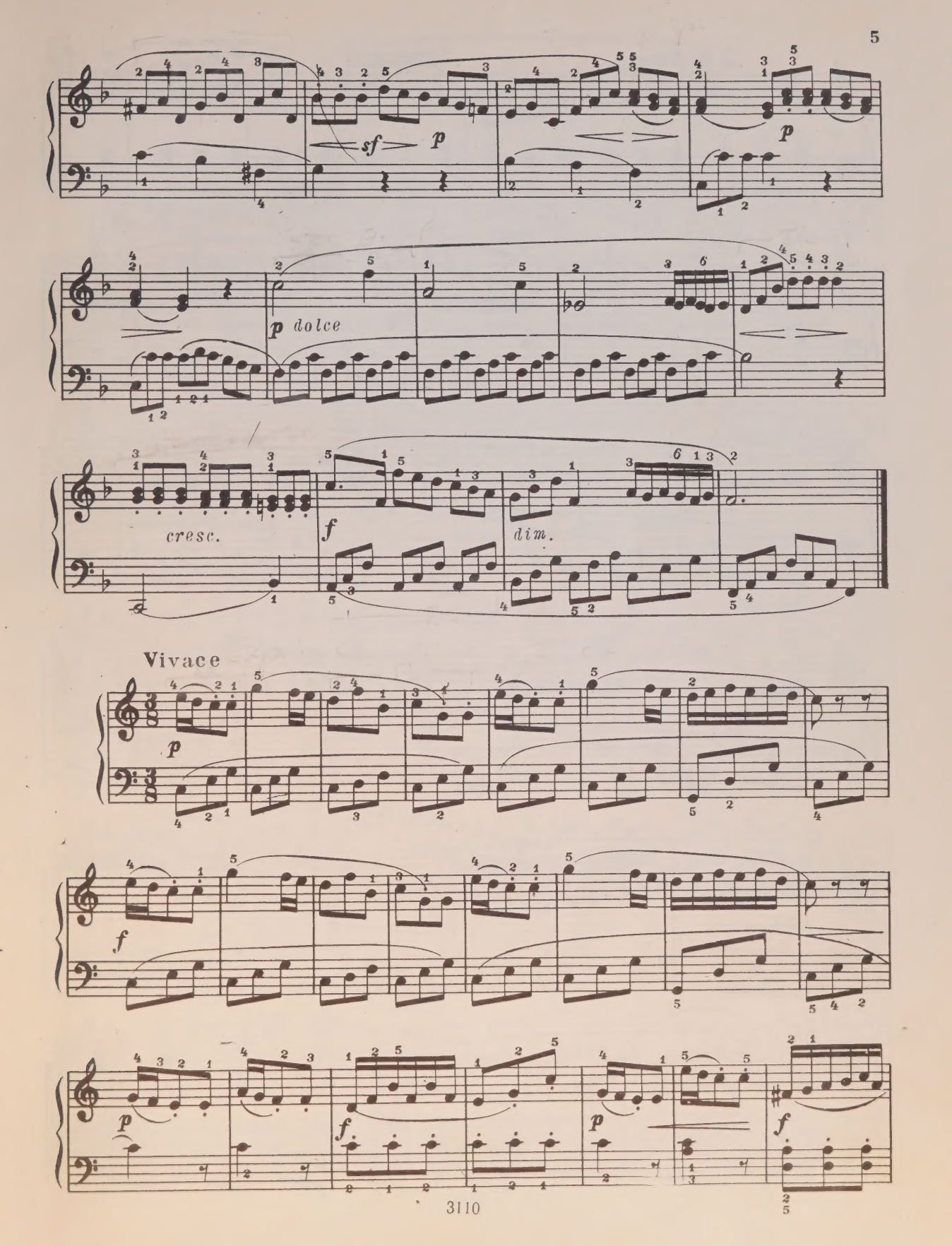
sf
p
p
p dolce
cresc.
f
dim.
Vivace
p
f
p
f
p
f

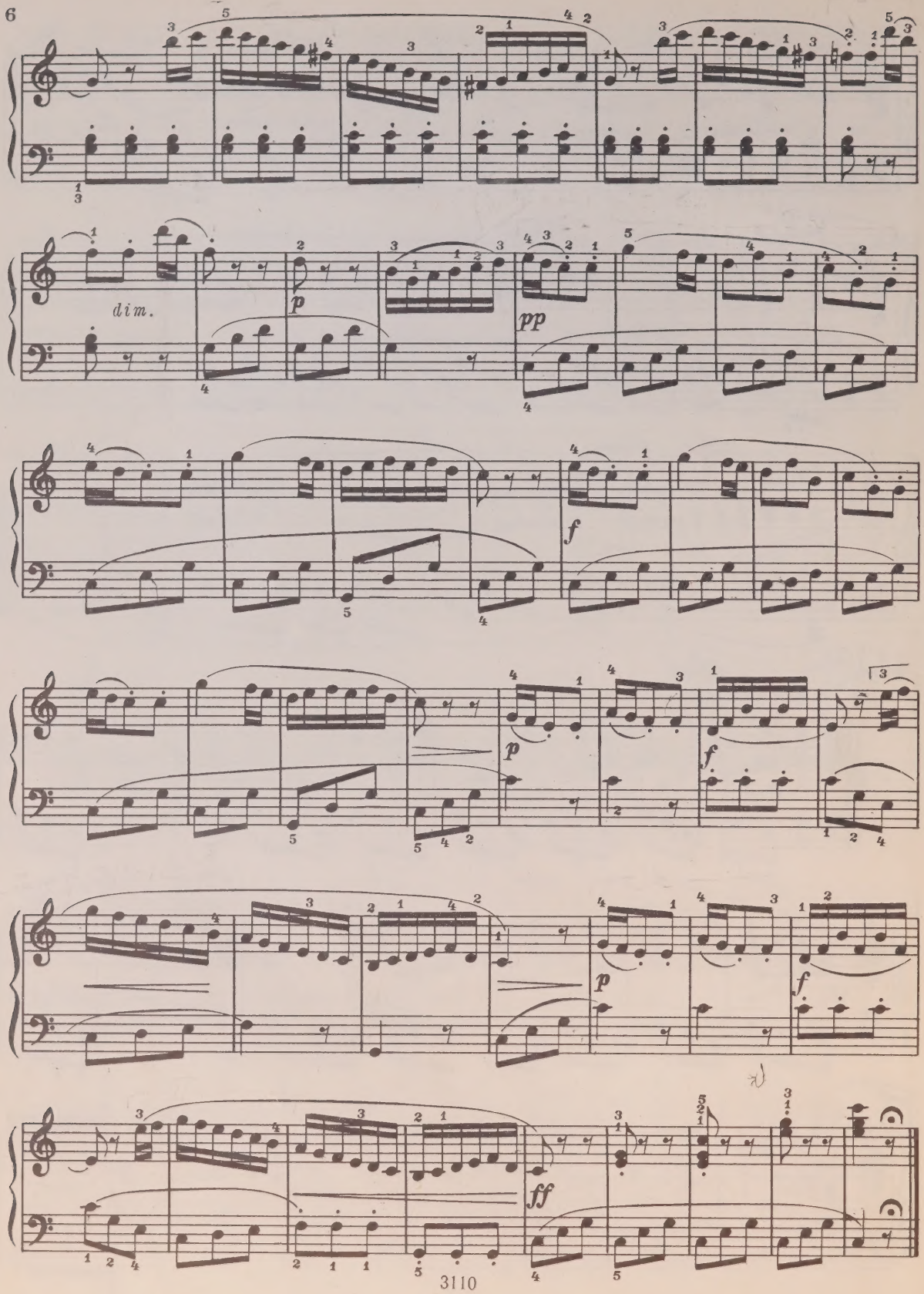
dim.
p
pp
f
p
f
p
f
ff

СОНАТИНА № 2

Соч. 36 № 2

Allegretto

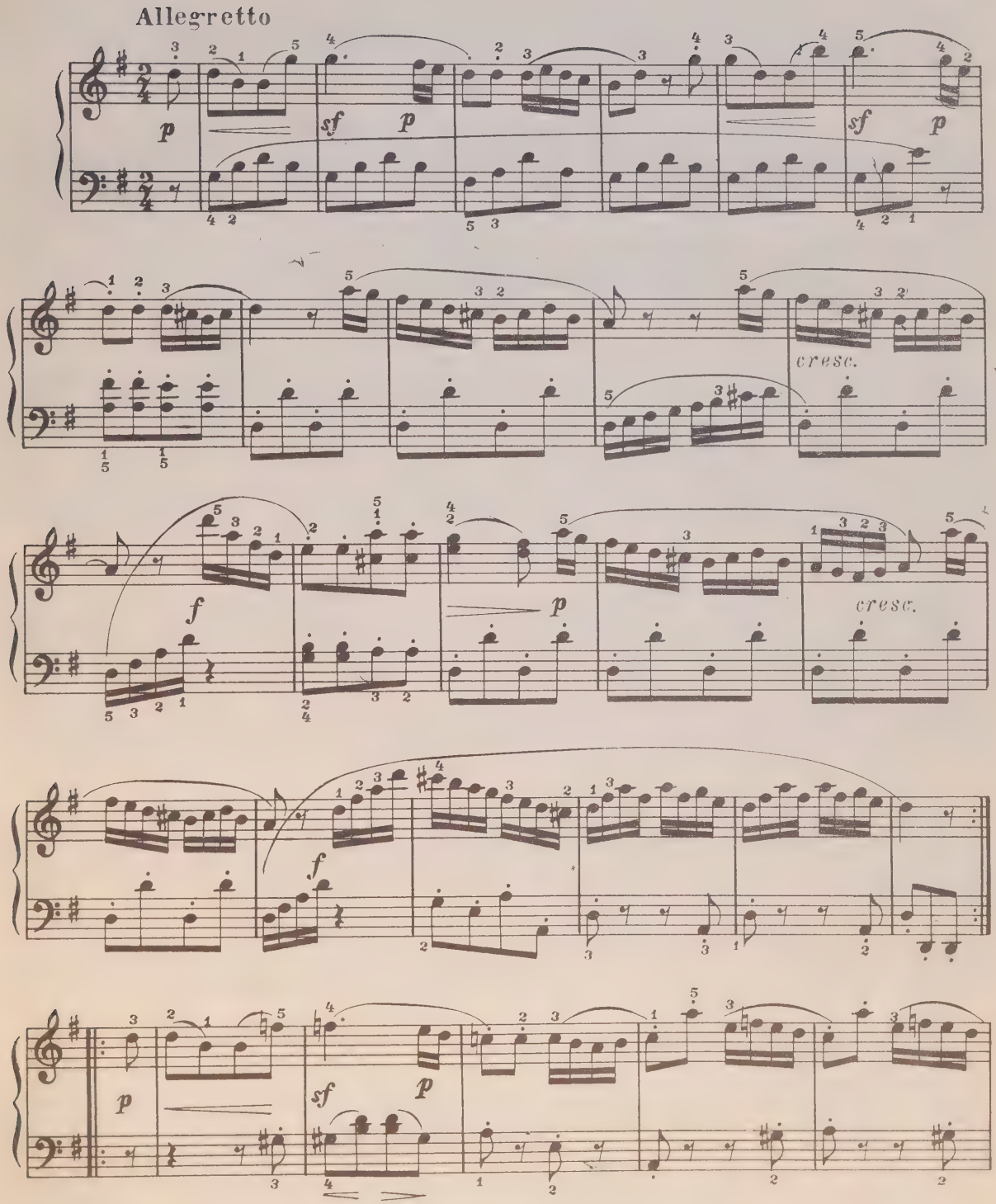

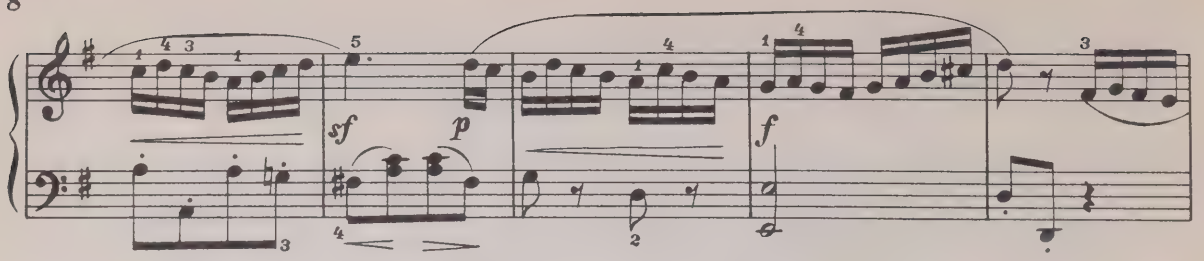
sf
p
f

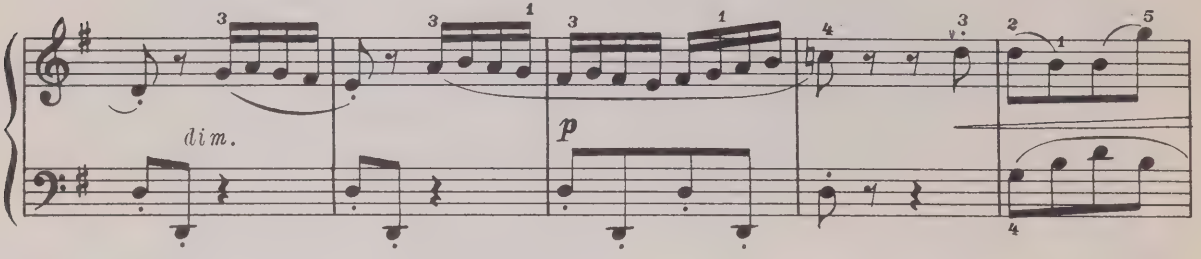
dim.
p

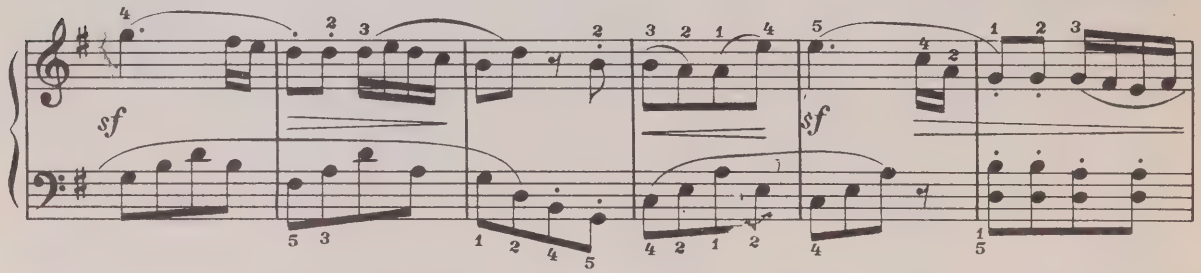
sf
sf

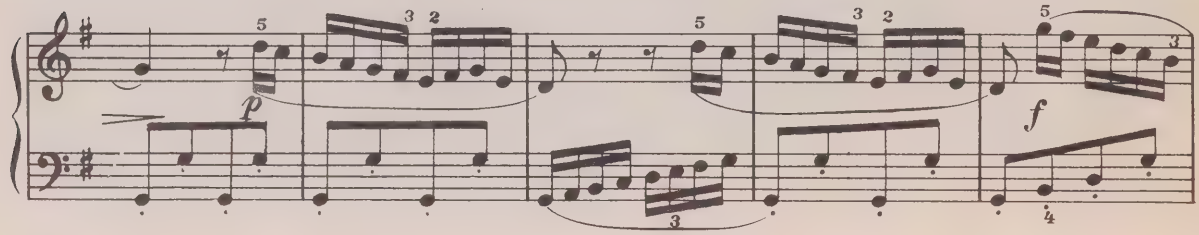
p
f

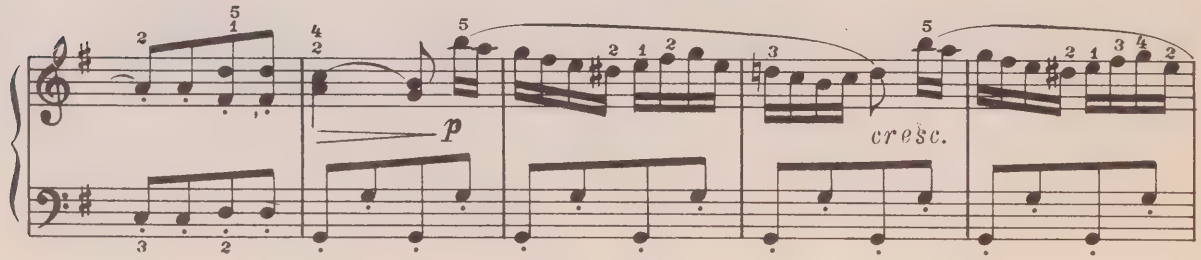
p
cresc.

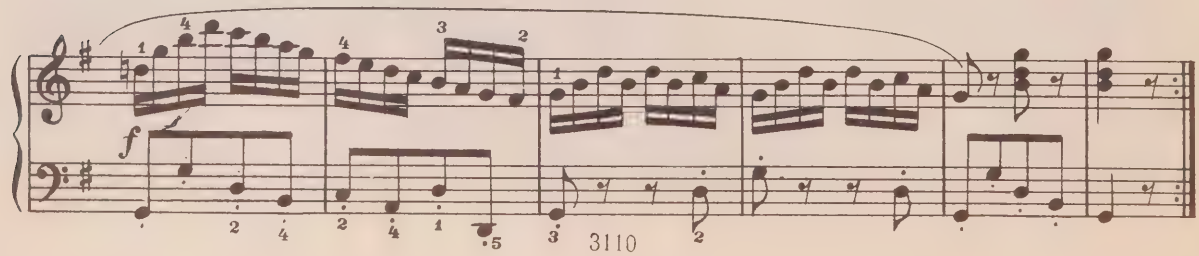
f

Allegretto

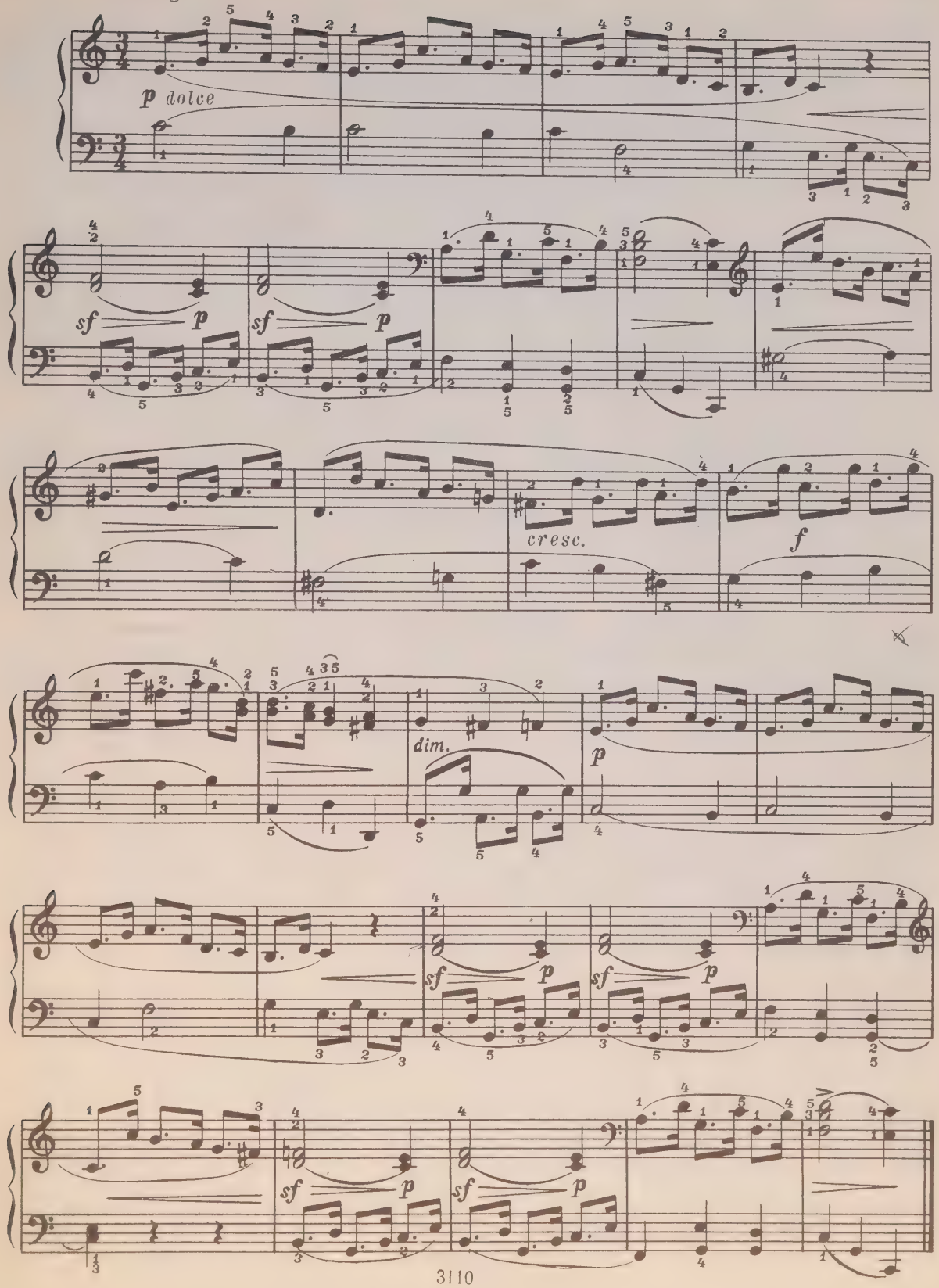

Allegro

p dolce

ten.

ten.

sf

sf

sf

ten.

dim.

p

ten.

cresc.

ten.

f

sf

sf

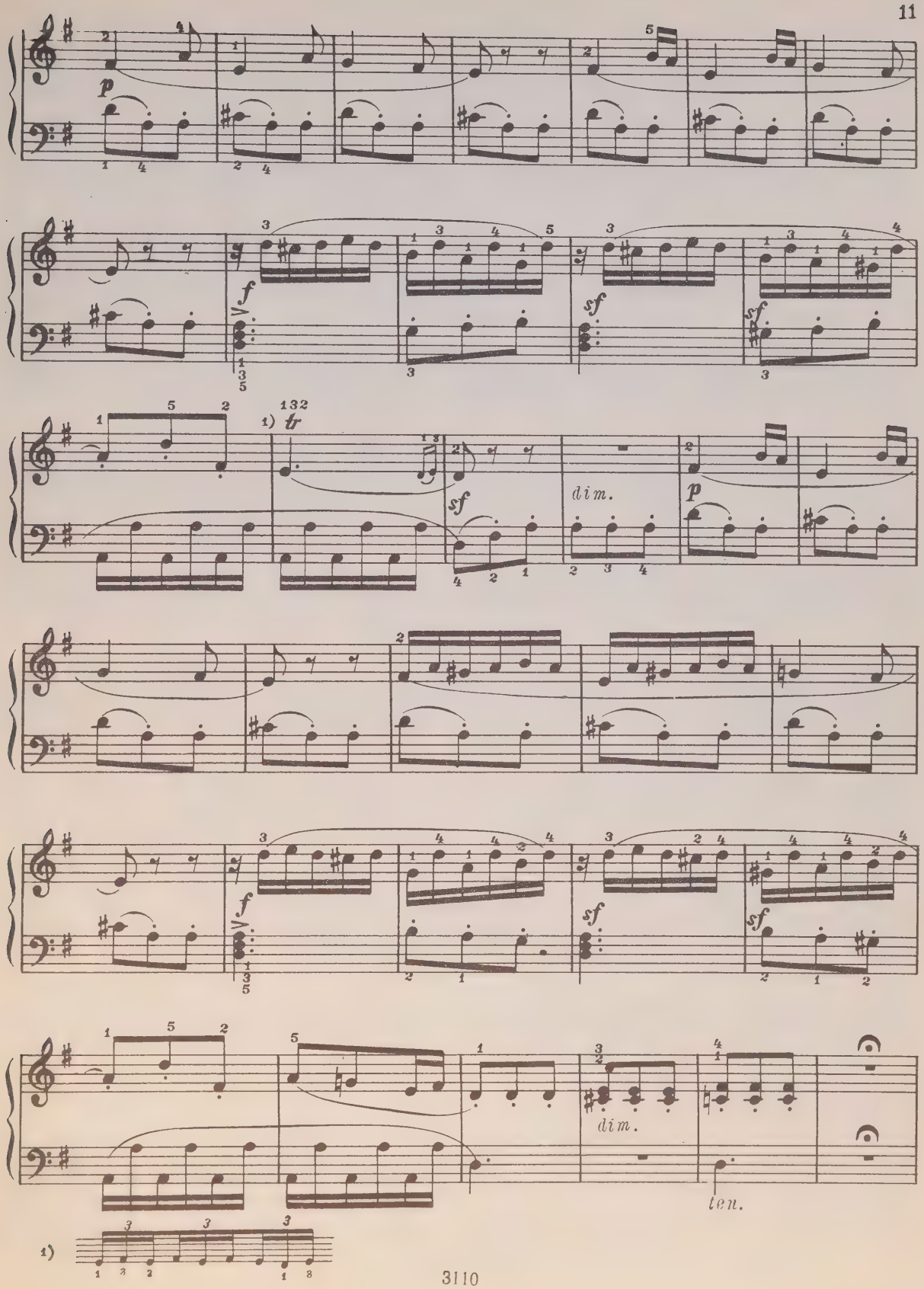
p
f
sf
sf
1) tr
sf
dim.
p
f
sf
sf
dim.
ten.
1)

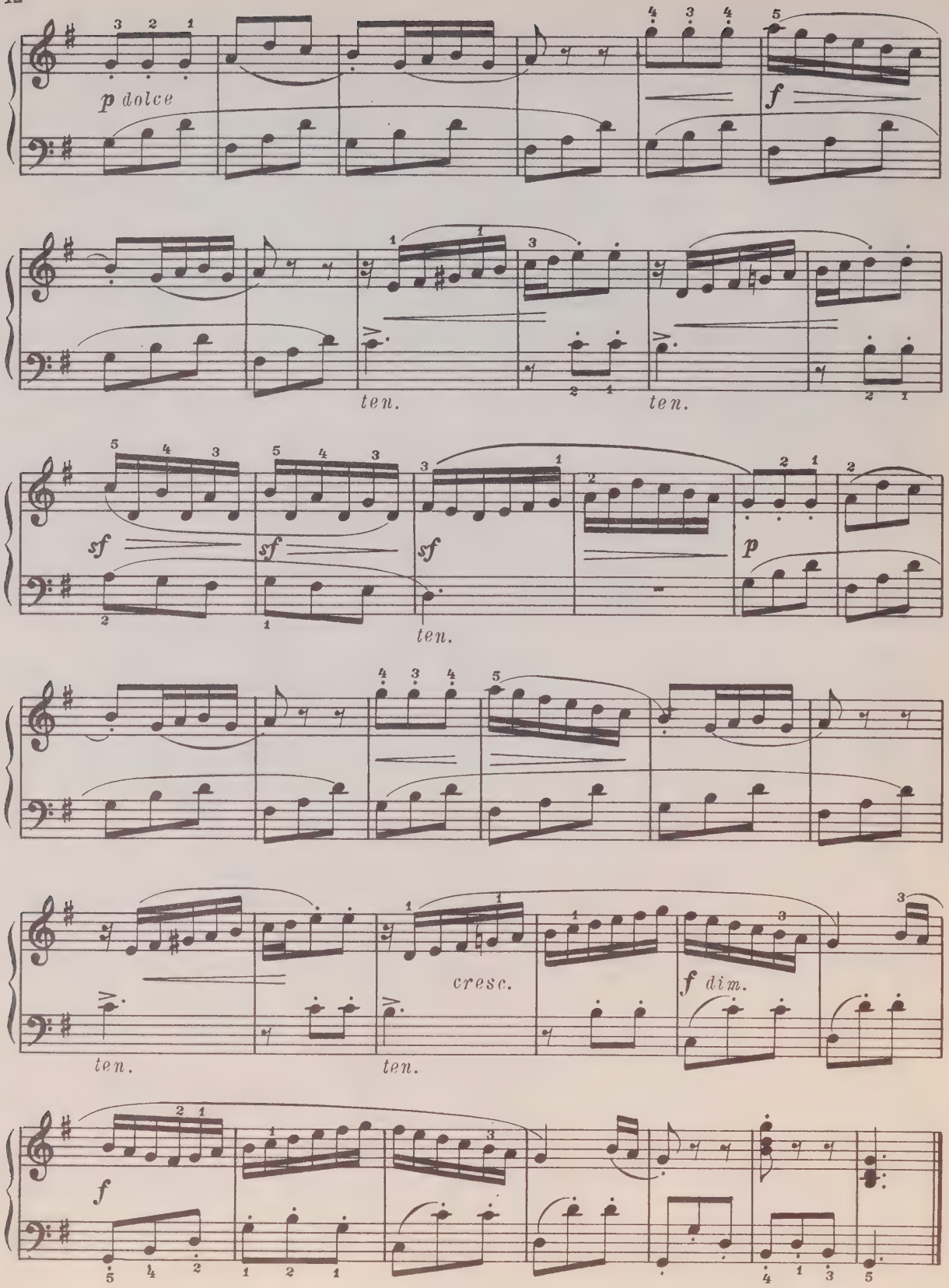
p dolce
f
ten.
ten.
sf
sf
sf
ten.
p
ten.
ten.
cresc.
f dim.
f

СОНАТИНА №3

Spirituoso

Соч. 36 №3

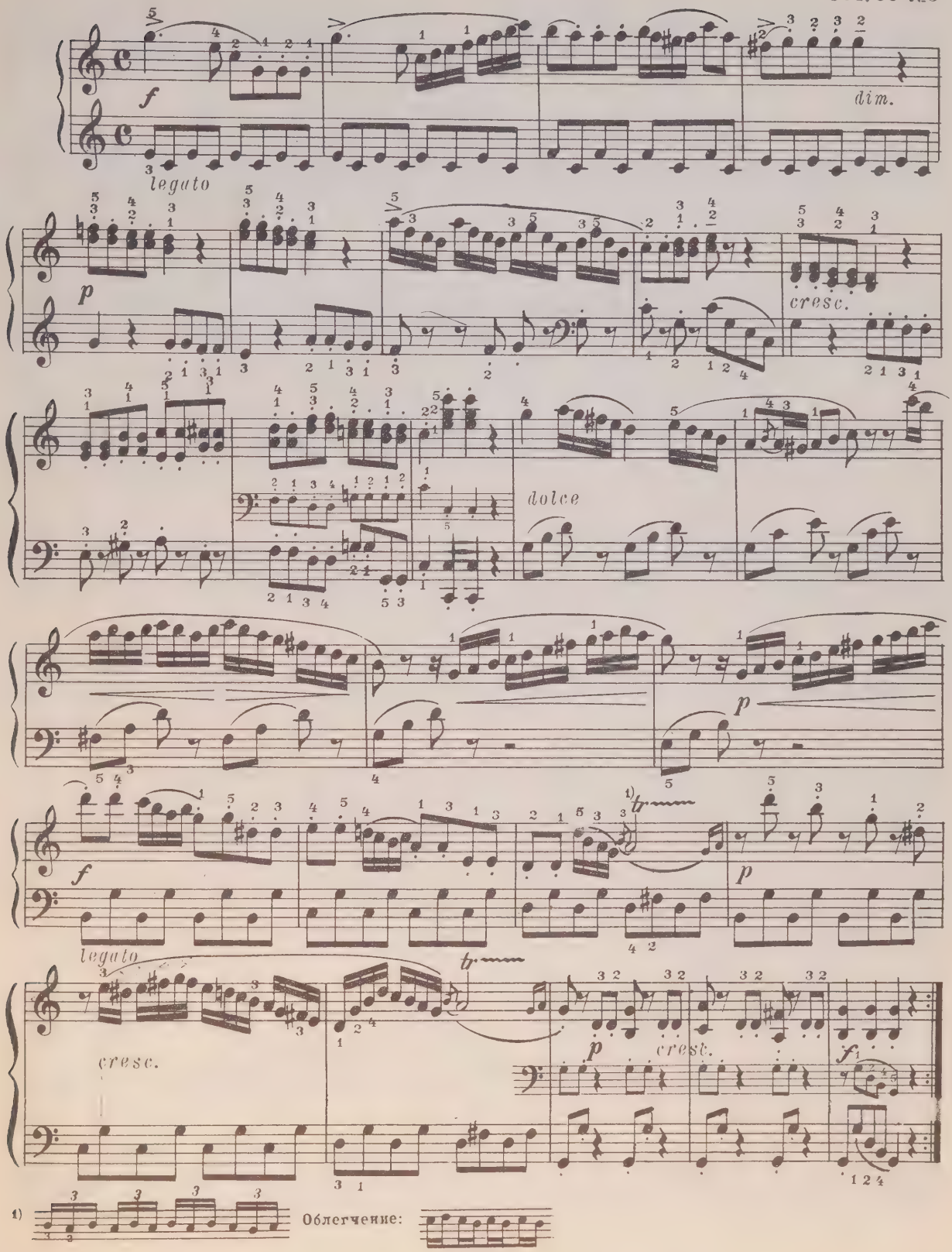

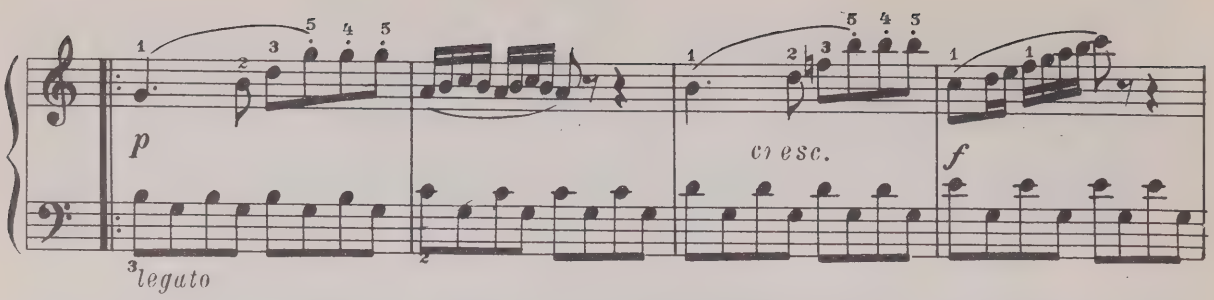
p
legato
cresc.
f

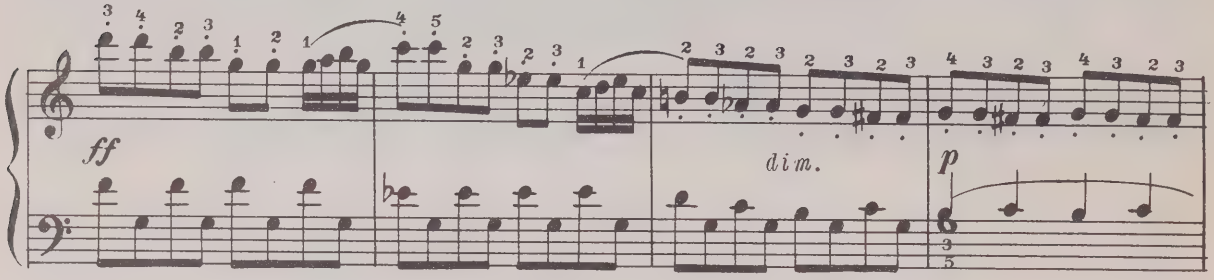
ff
dim.
p

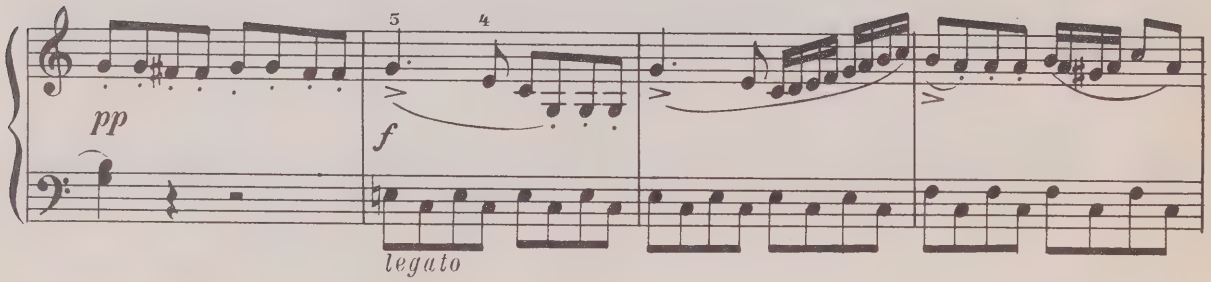
pp
f
legato

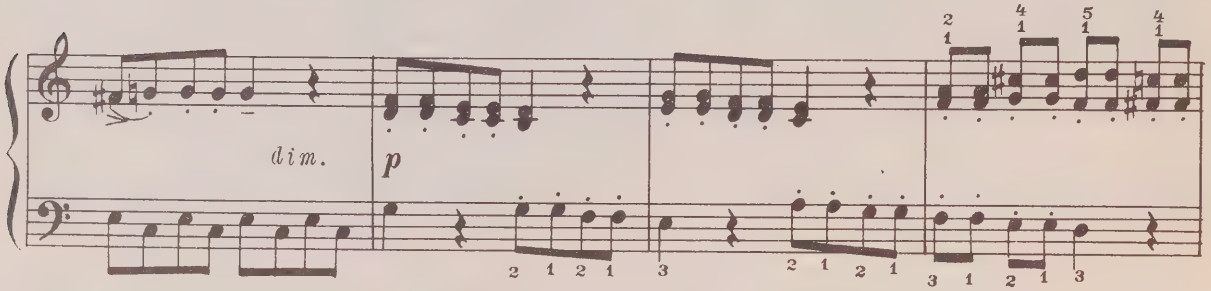
dim.
p

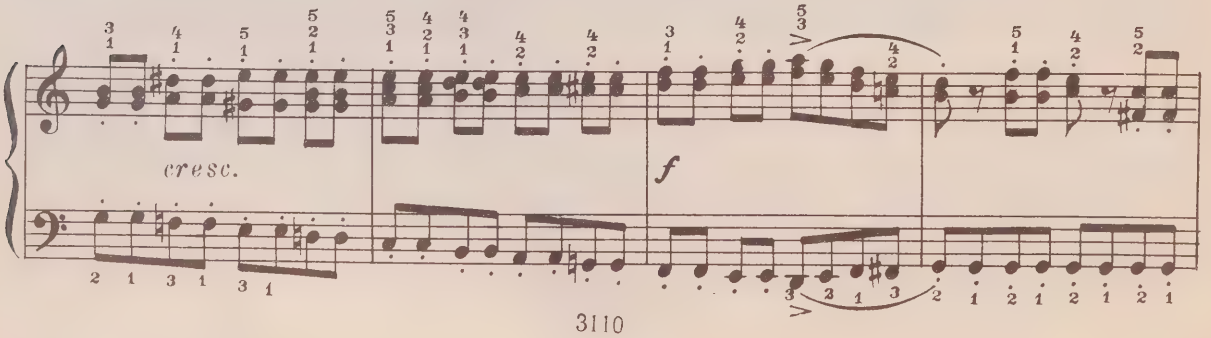
cresc.
f

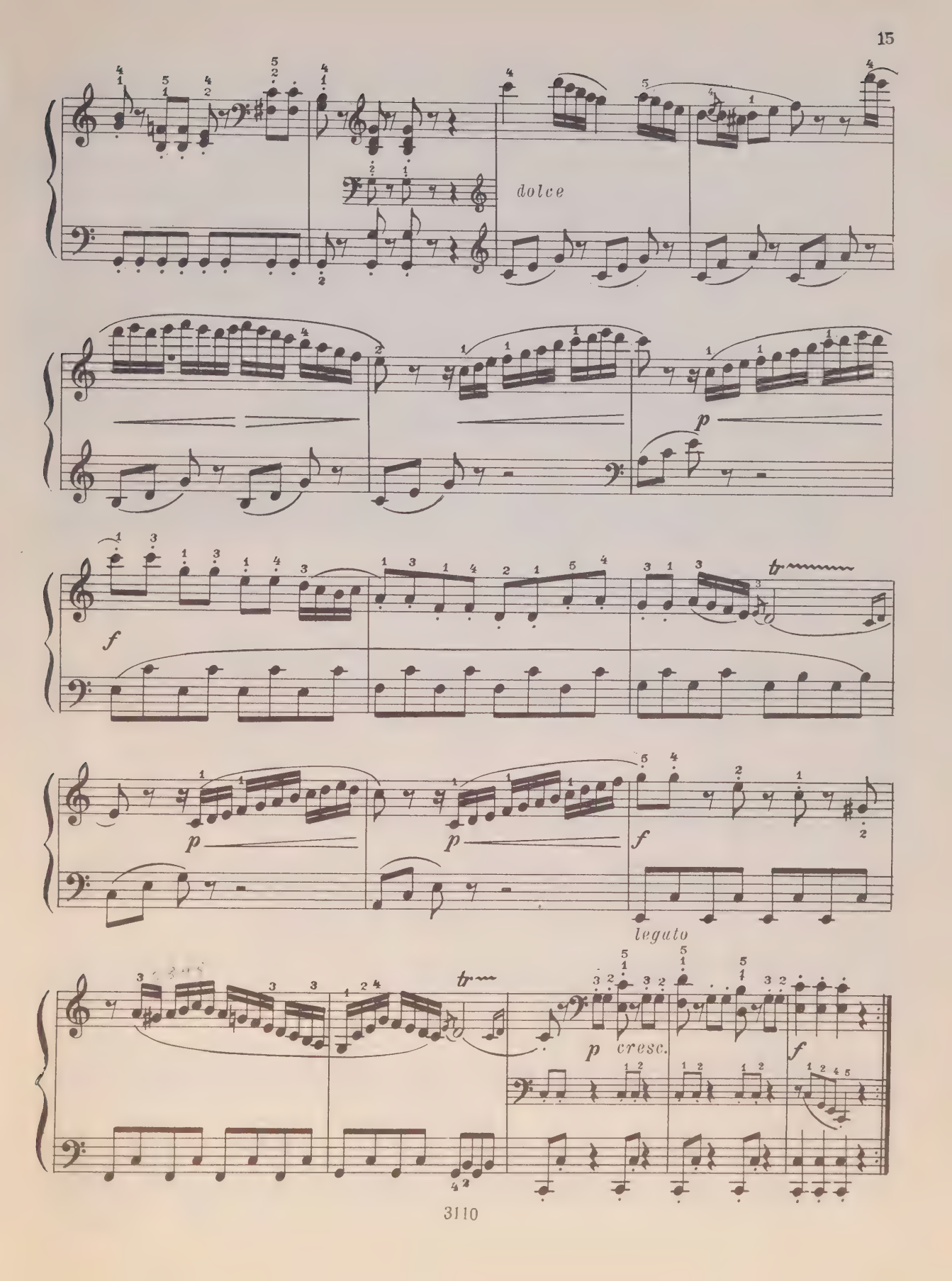
dolce
p
f
tr
p
p
f
leguto
tr
p
cresc.
f

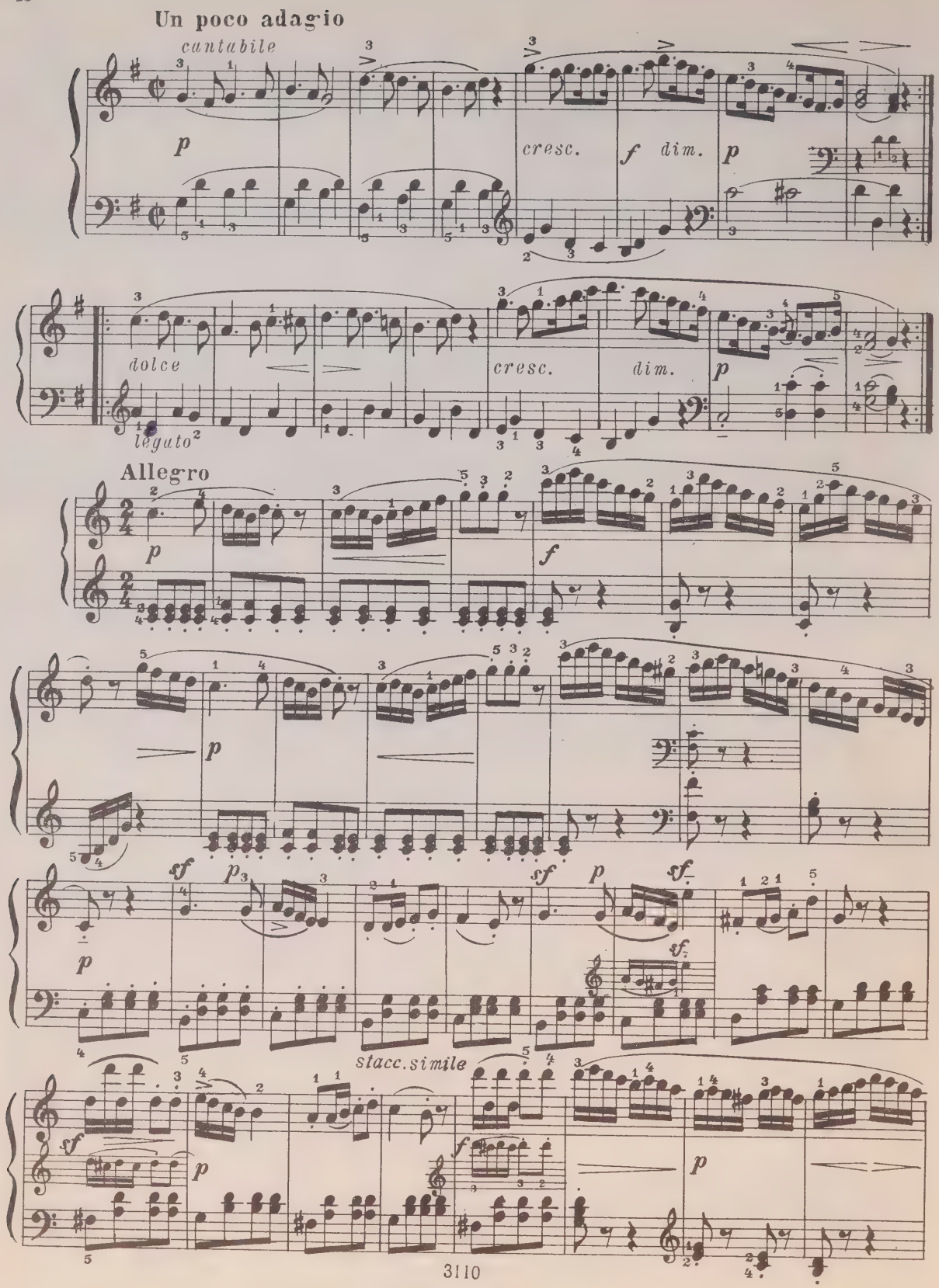
Un poco adagio
cantabile
p
cresc.
f
dim.
p
dolce
legato
cresc.
dim.
p
Allegro
p
f
p
sf
p
sf
p
sf
p
stacc. simile
sf
p
f
p

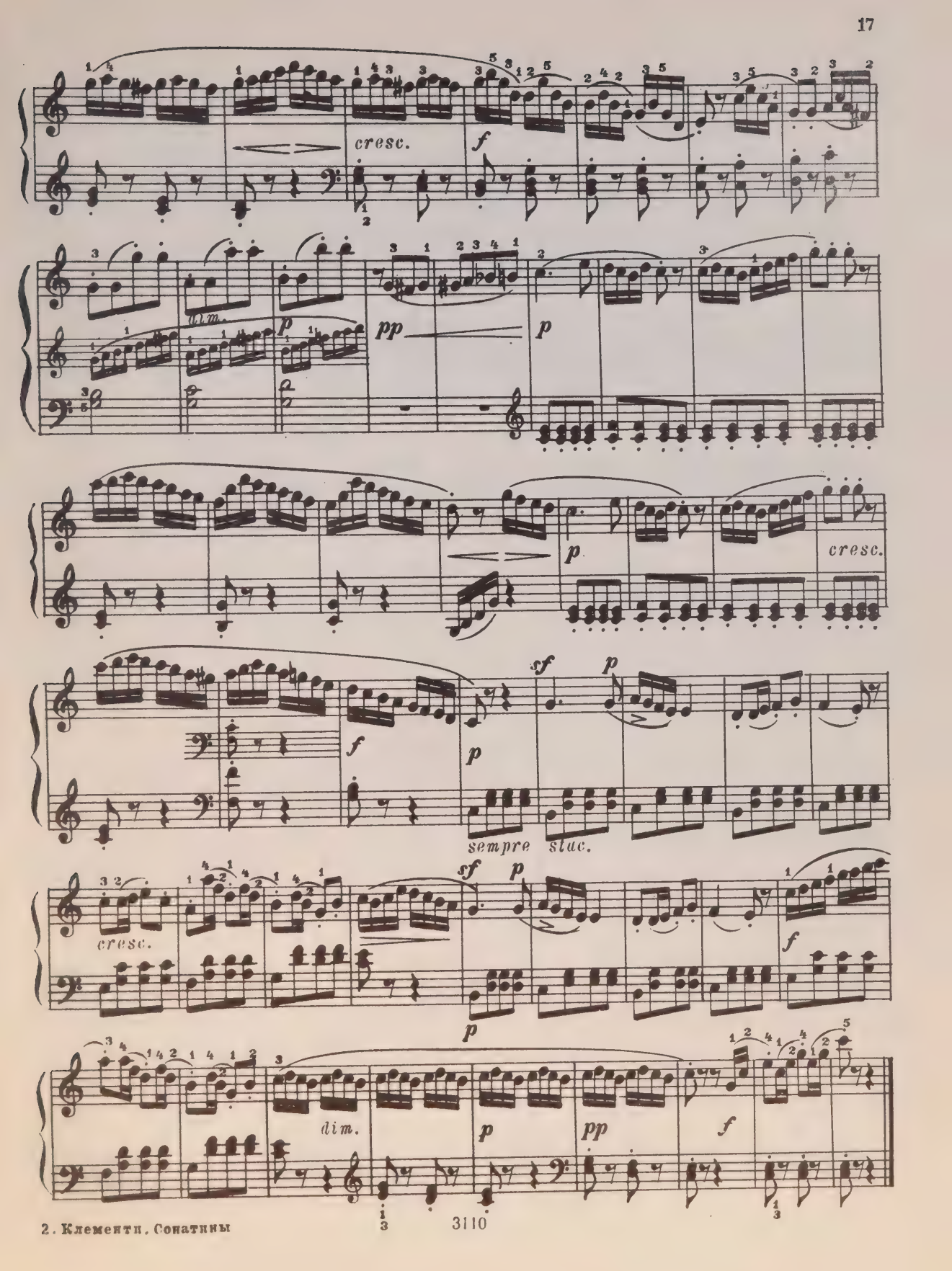
cresc.
f
dim.
p
pp
p
p
cresc.
f
p
sf
p
sempre stac.
cresc.
sf
p
f
p
dim.
p
pp
f

СОНАТИНА №4

Соч. 36 №4

Allegro con spirito

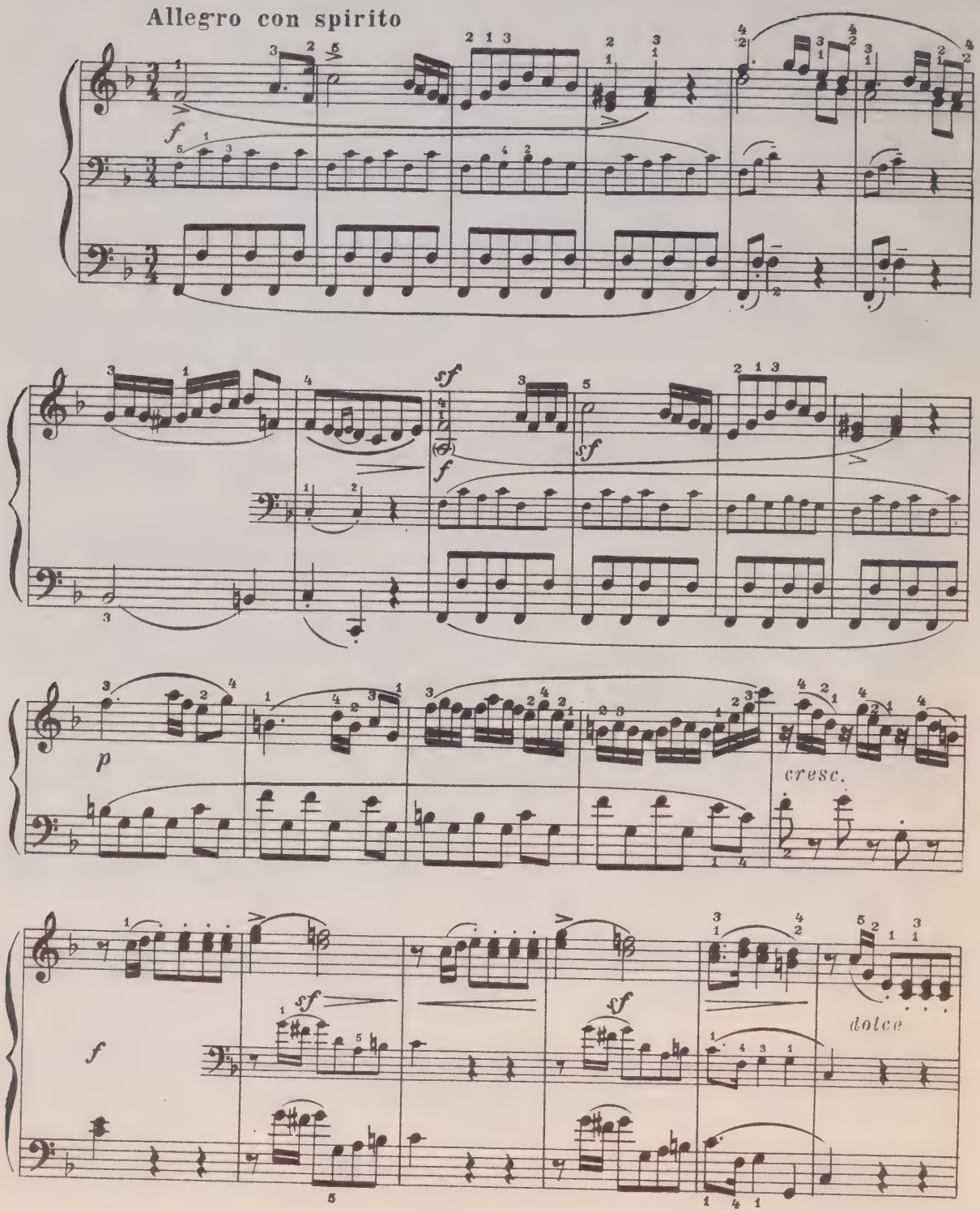

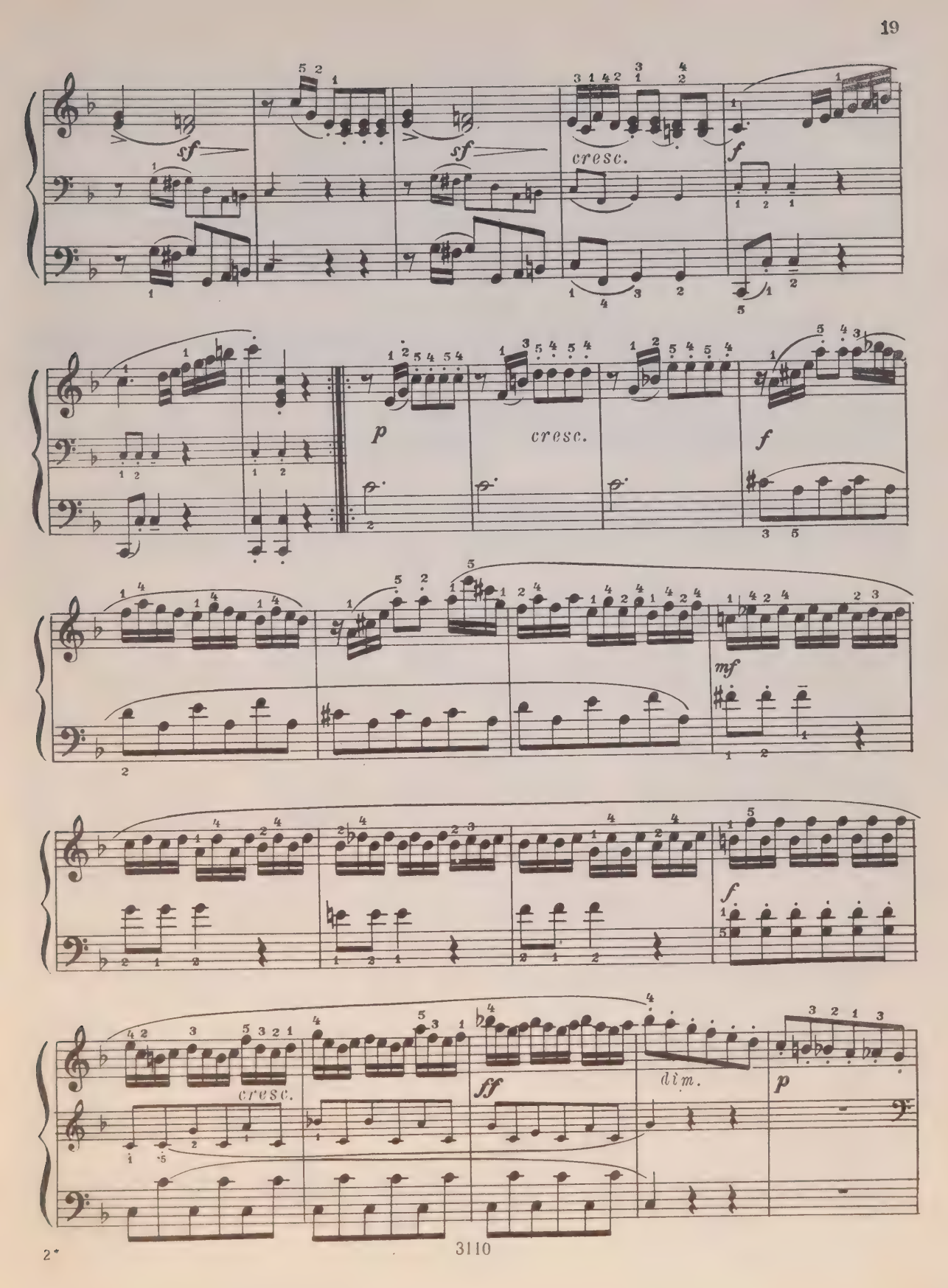
sf
sf
cresc.
f
p
cresc.
f
mf
f
cresc.
ff
dim.
p

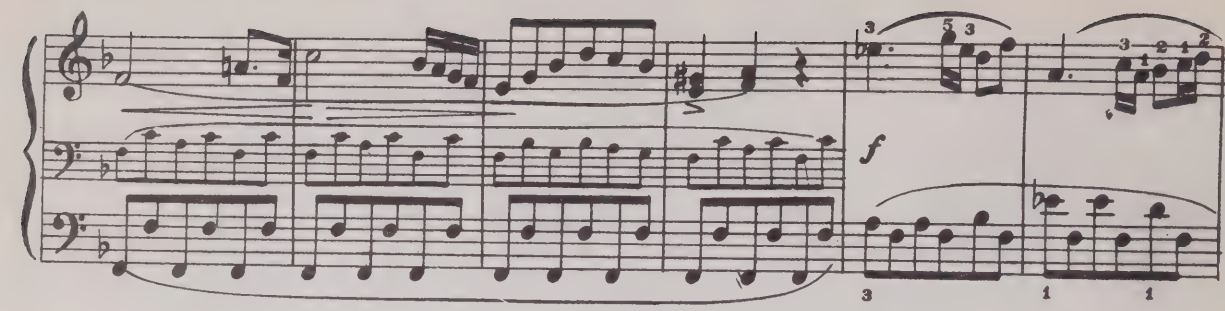

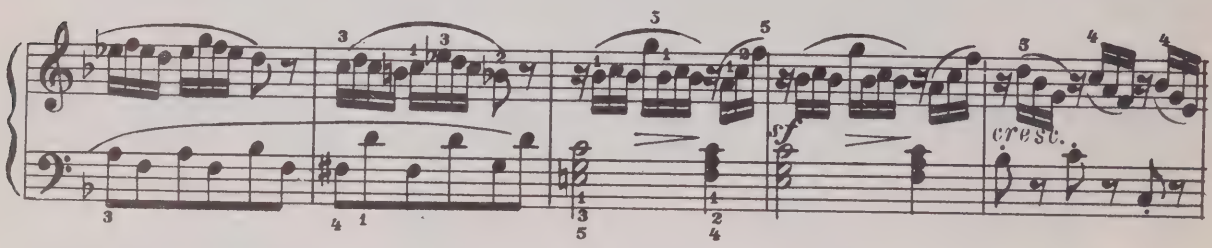

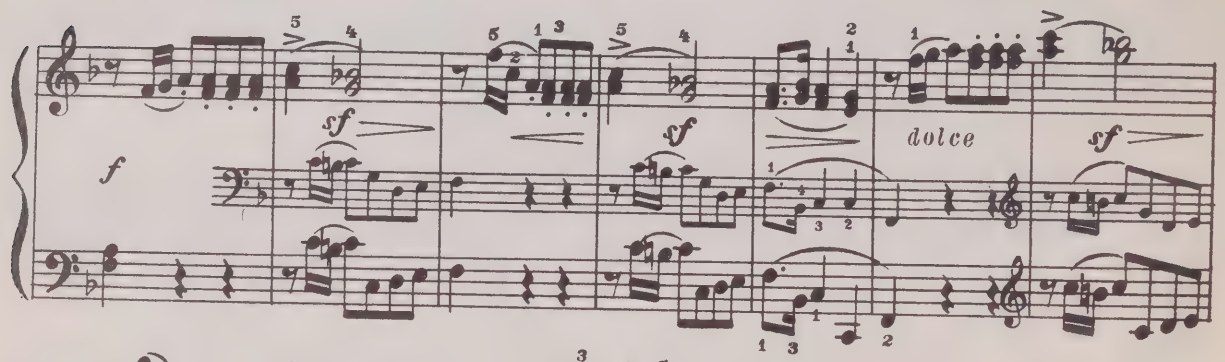

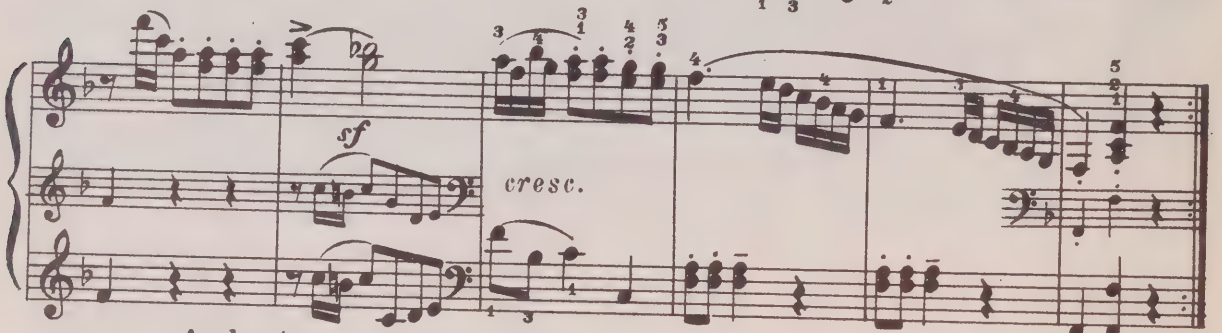

Andante con espressione

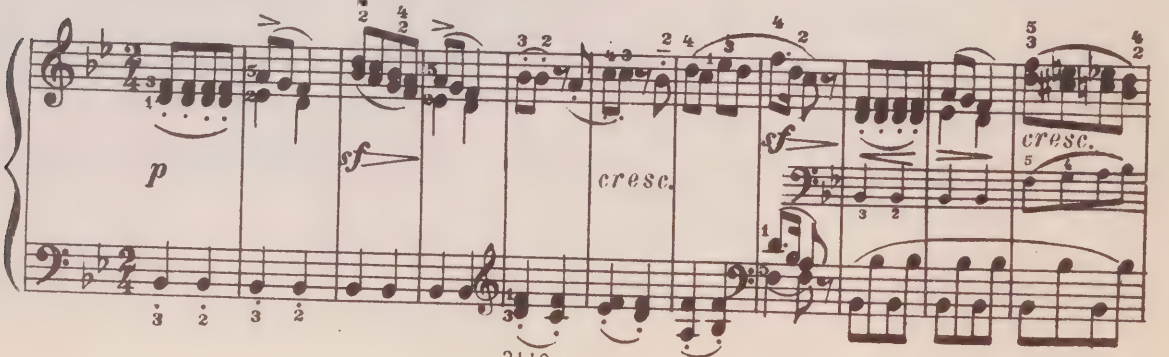

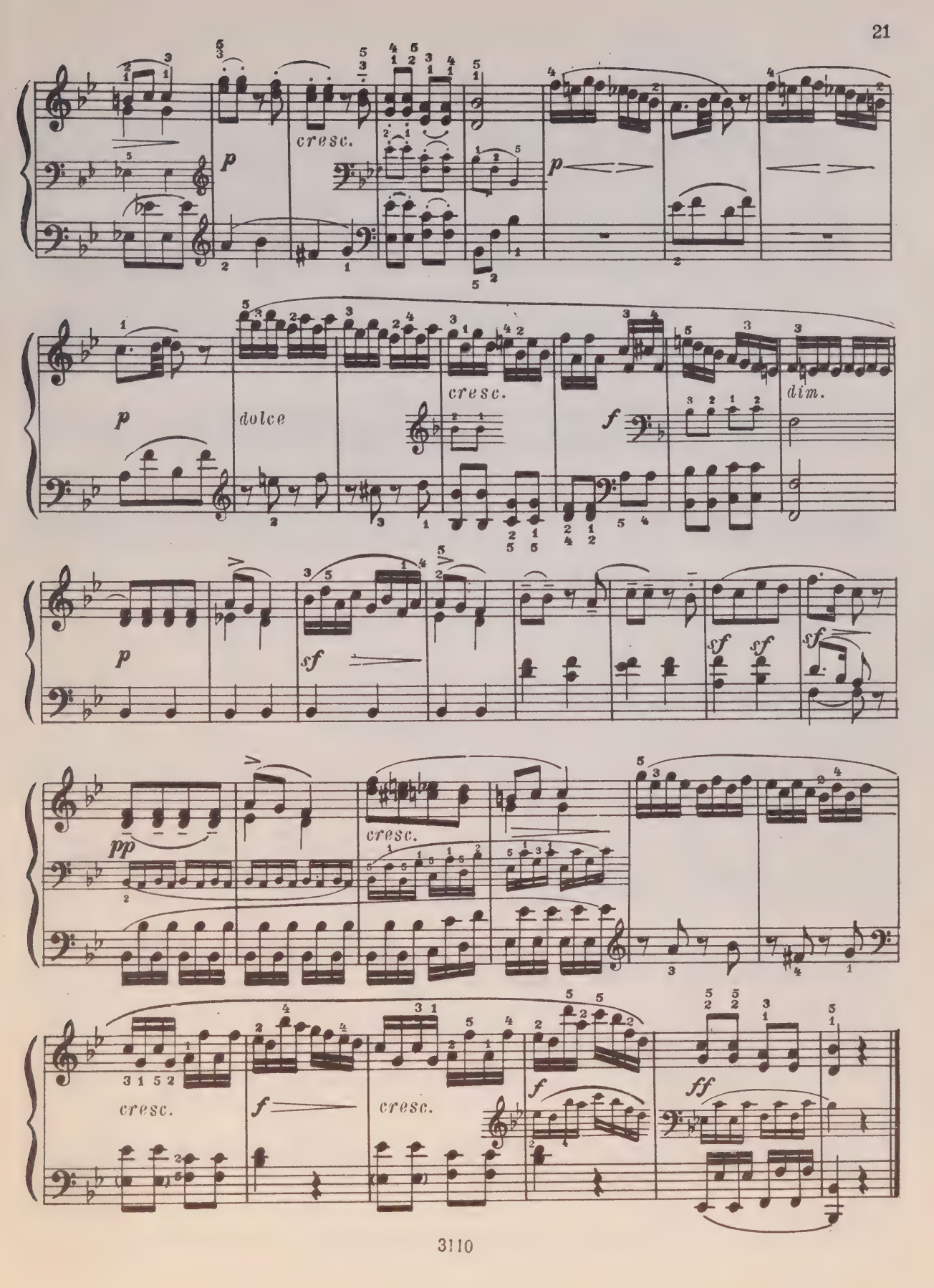
p
cresc.
p
p
dolce
cresc.
f
dim.
p
sf
sf
sf
sf
pp
cresc.
cresc.
f
cresc.
f
ff

Рондо

Allegro vivace

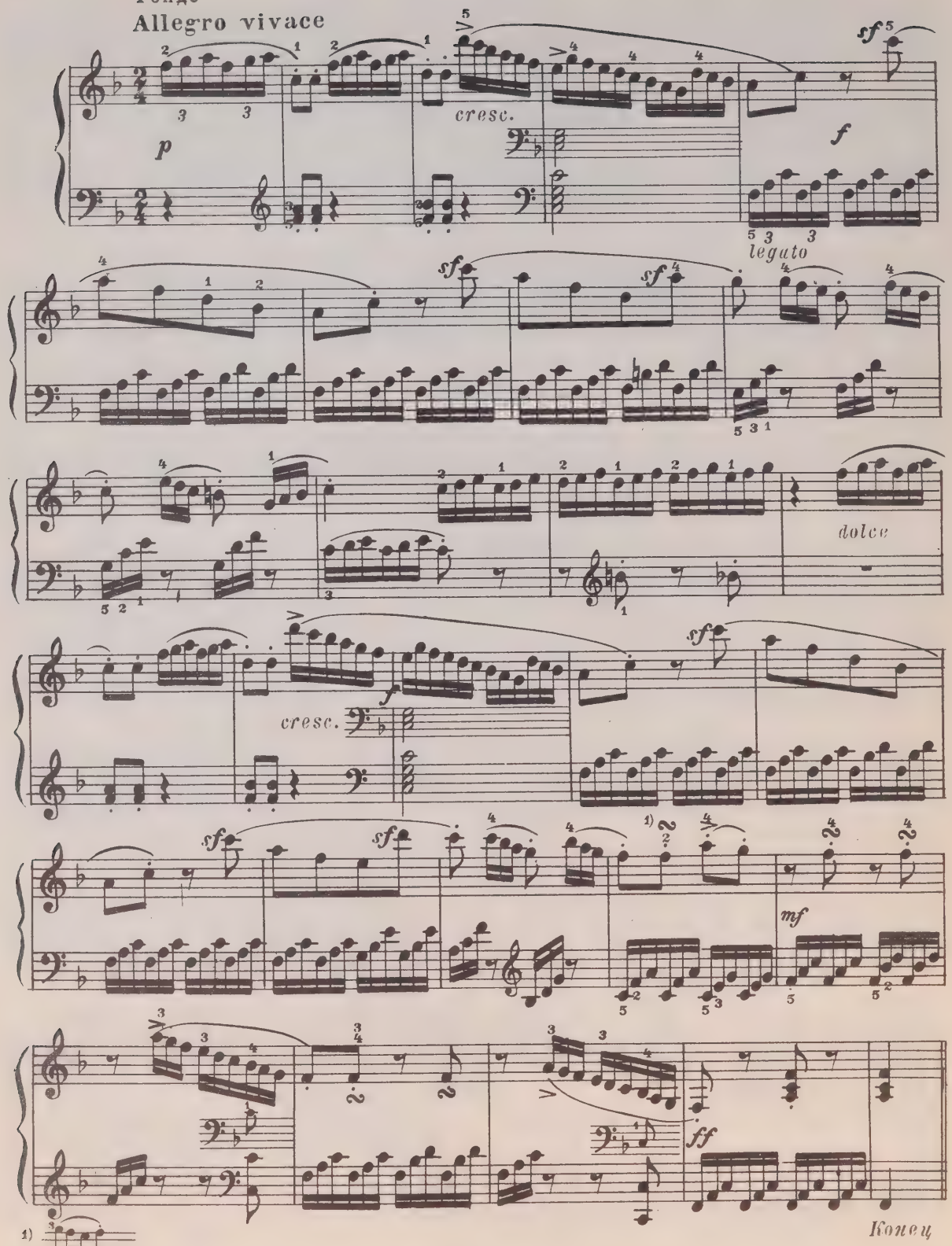

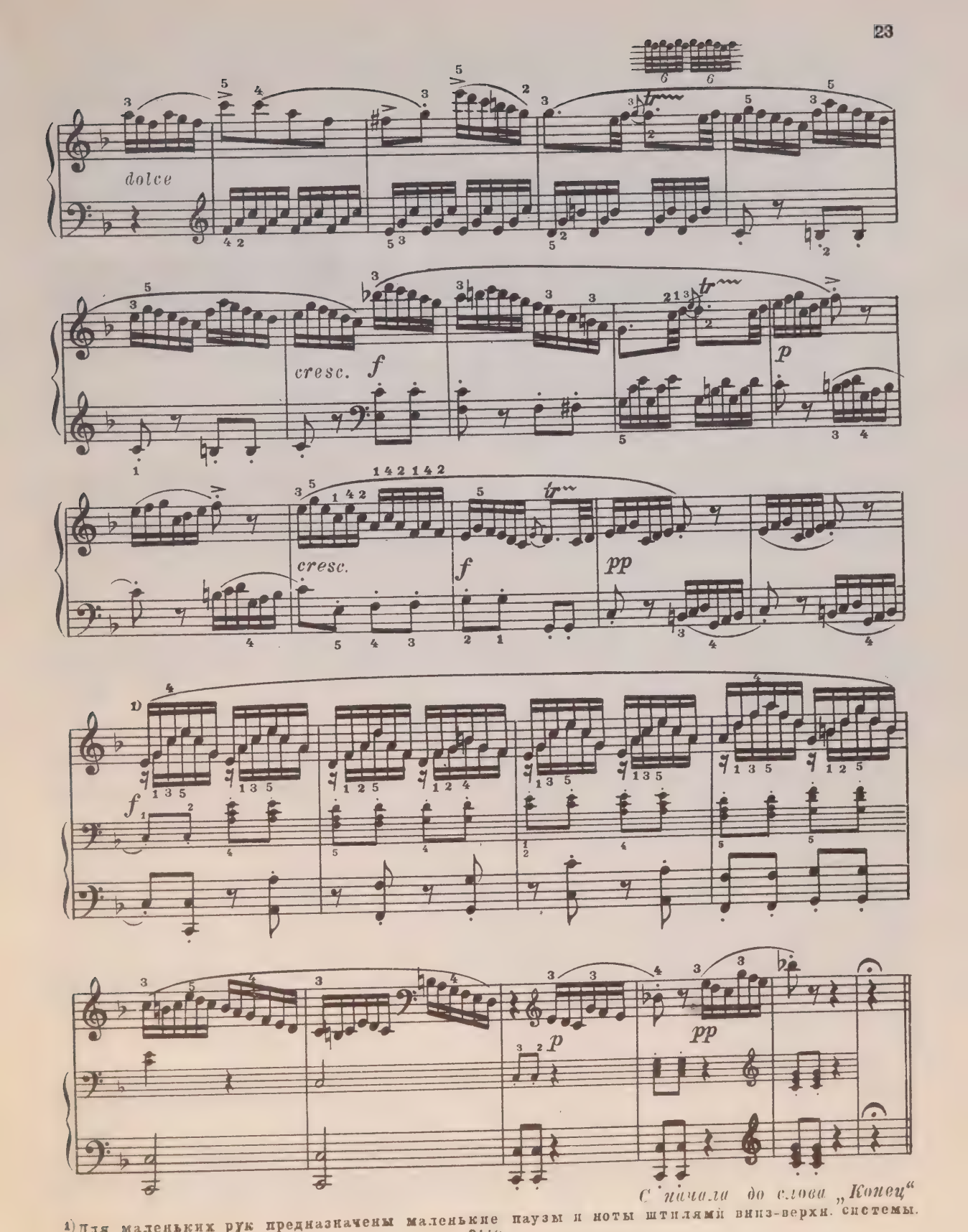

С начала до слова „Конец“

1) Для маленьких рук предназначены маленькие паузы и ноты штилями вниз-верхн. системы.

СОНАТИНА №5

Соч. 36 №5

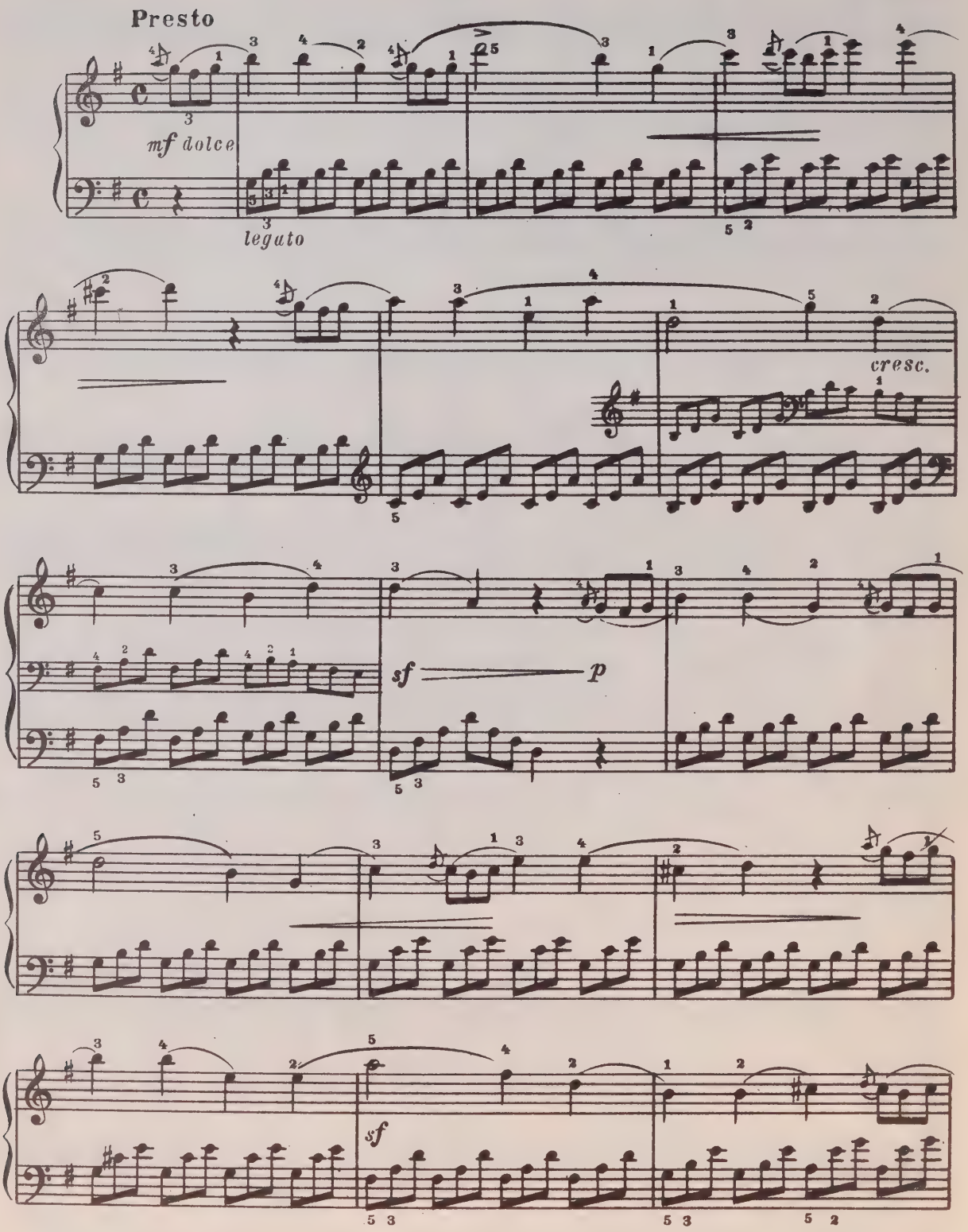

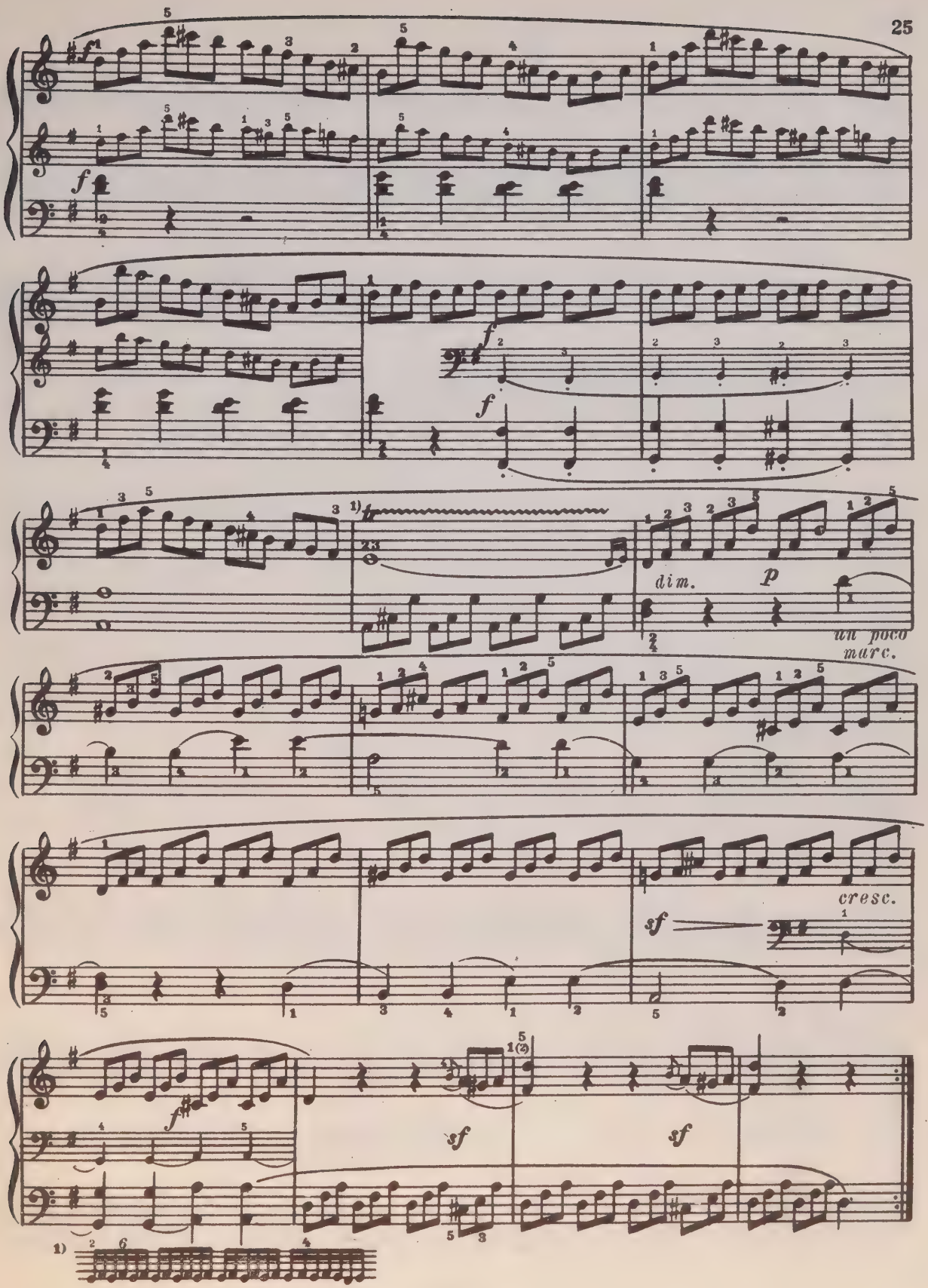
f
f
f
f
f
dim.
p
un poco
marc.
cresc.
sf
f
sf
sf

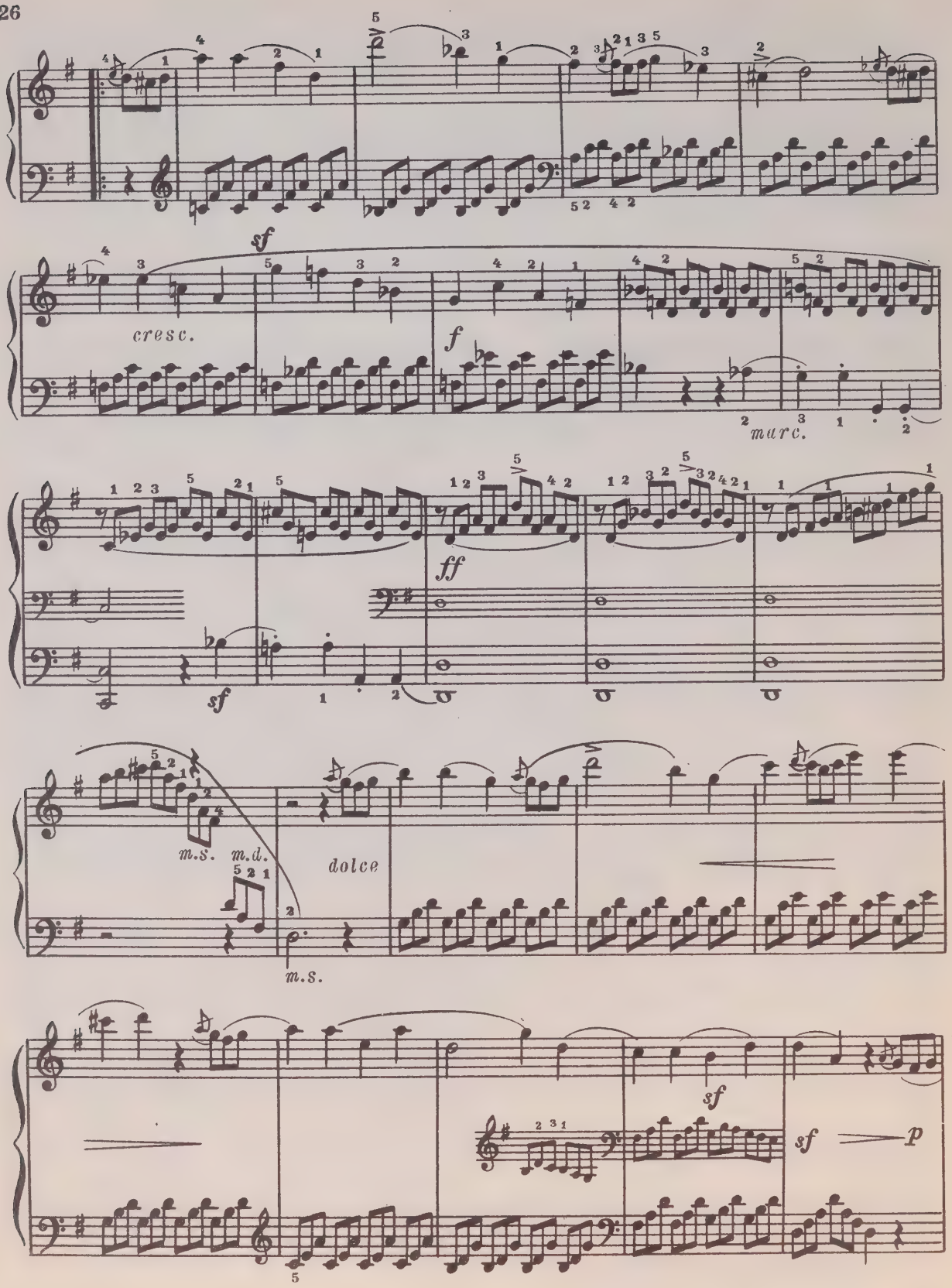
sf
cresc.
f
marc.
ff
sf
m.s.
m.d.
dolce
m.s.
sf
sf
p

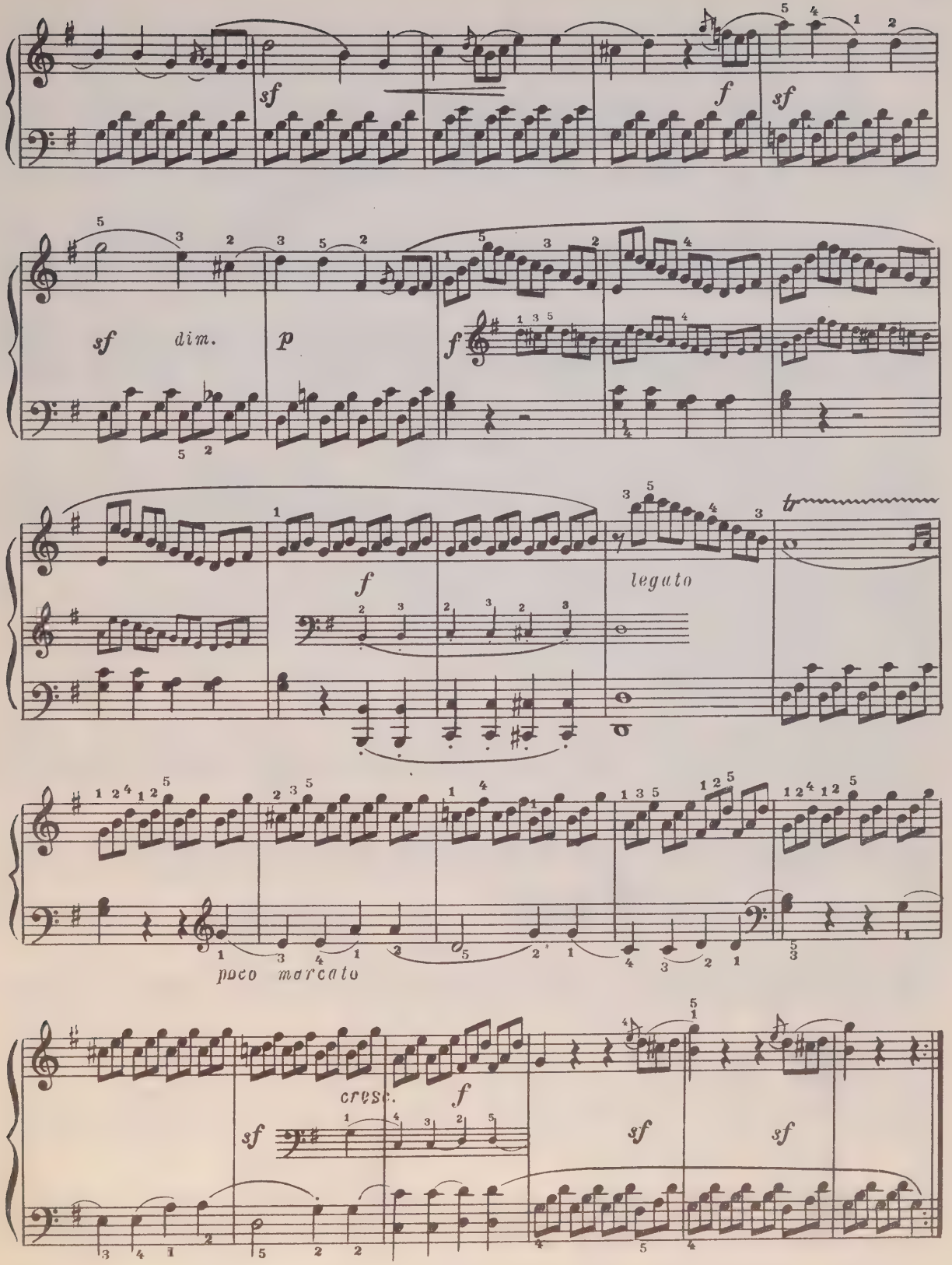
sf
f
sf
sf
dim.
p
f
f
legato
poco marcato
cresc.
f
sf
sf
sf

Швейцарская мелодия

Allegretto moderato

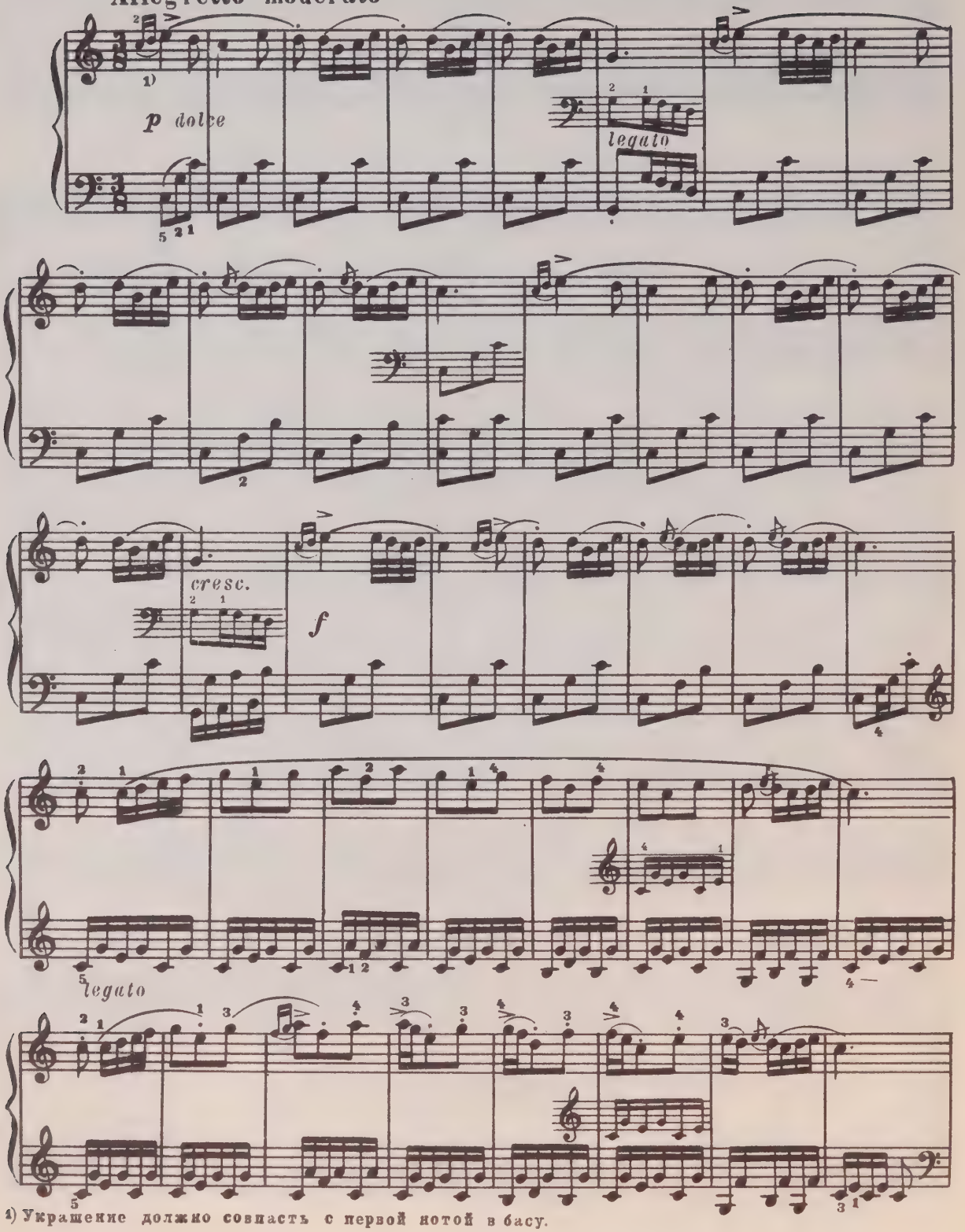

1) Украшение должно совпасть с первой нотой в басу.

rit.

p

p

a tempo

p

legato

pp

dim.

dim.

poco rall.

pp

Рондо

Allegro di molto

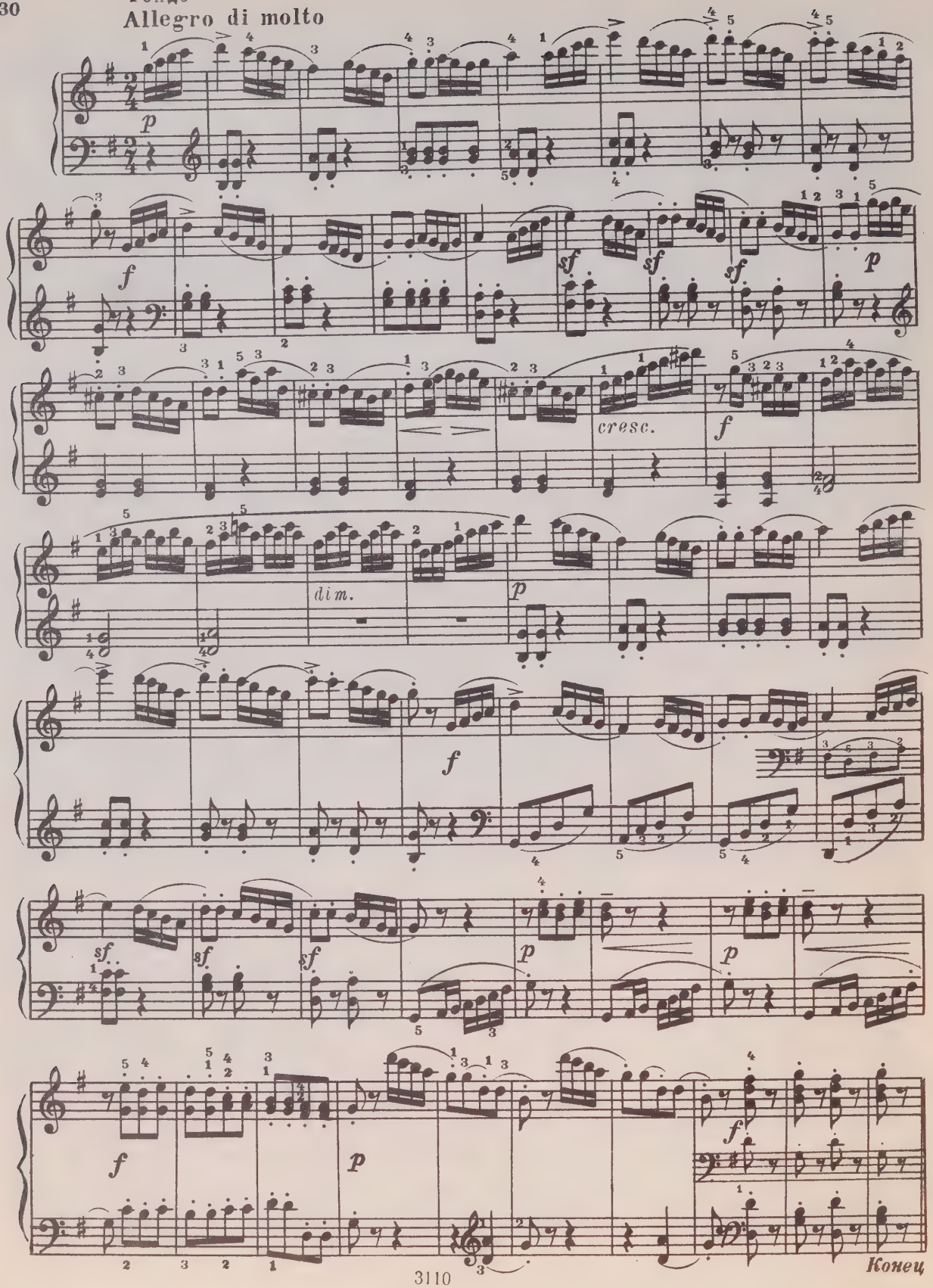

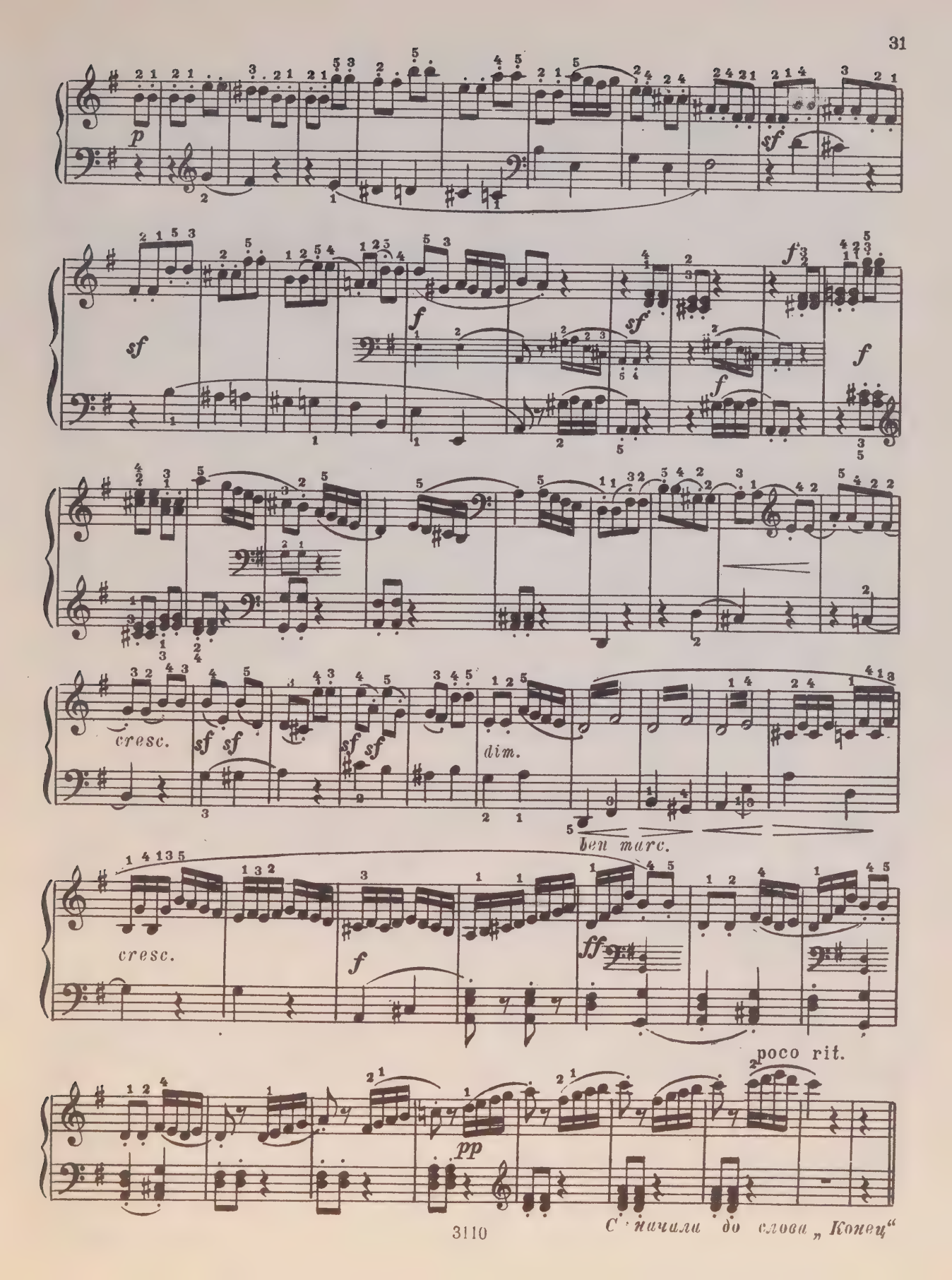

Сличили до слова „Конец“

СОНАТИНА №6

Соч. 36 №6

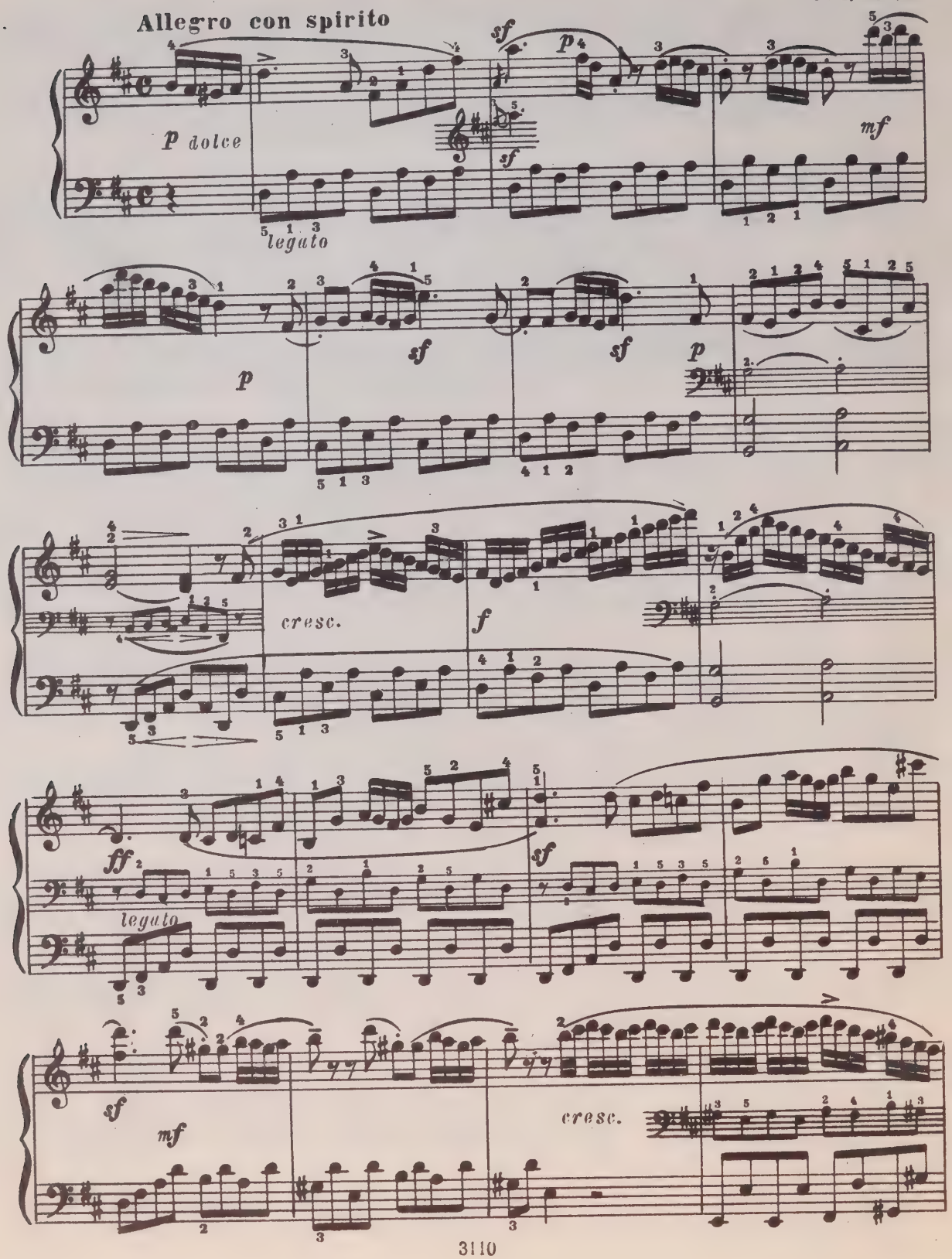

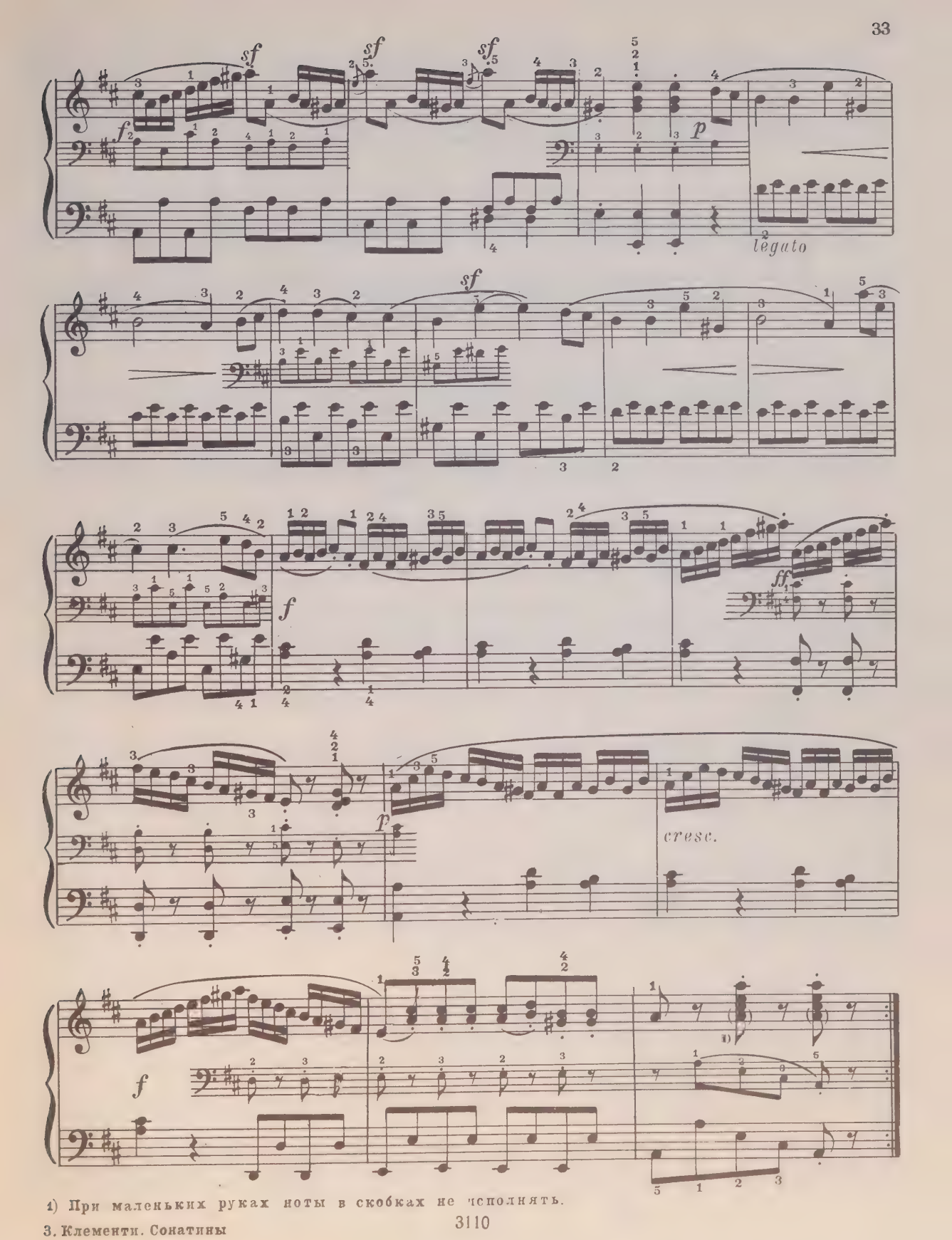

1) При маленьких руках ноты в скобках не исполнять.

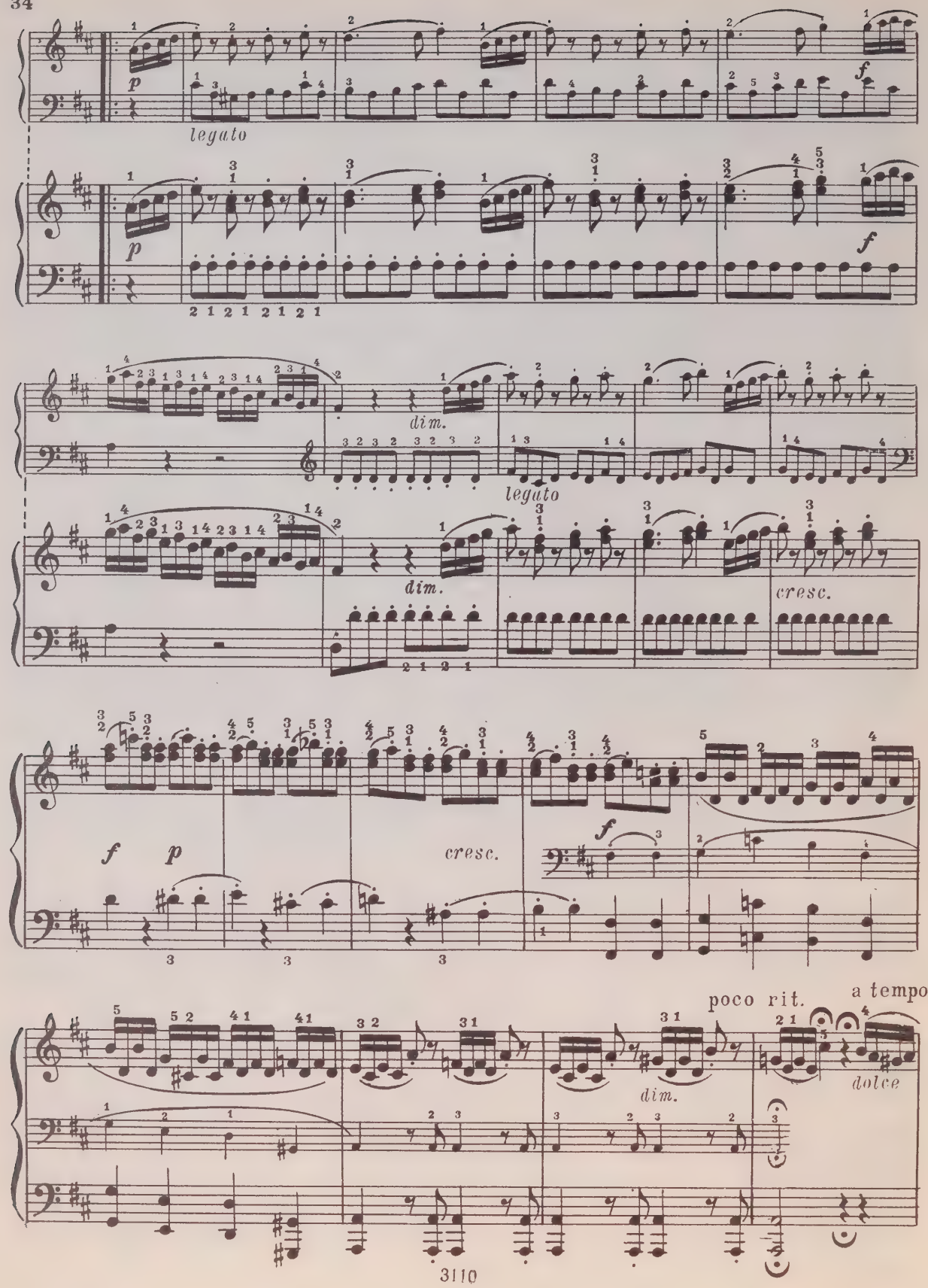
p
legato
f
p
2 1 2 1 2 1 2 1
f
dim.
leguto
dim.
2 1 2 1
cresc.
f
p
cresc.
f
poco rit.
a tempo
dim.
dolce

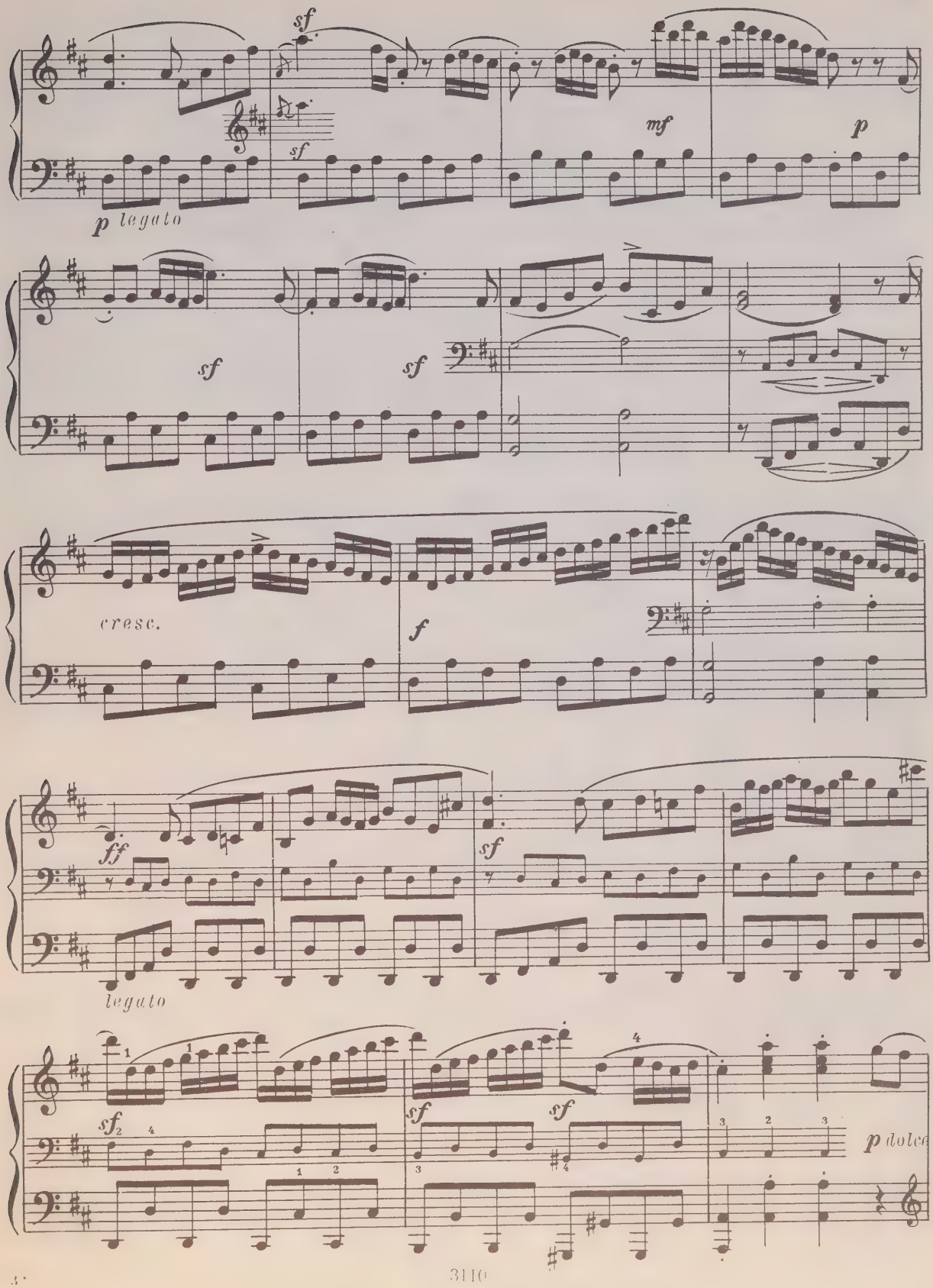
sf
sf
mf
p
p legato
sf
sf
cresc.
f
ff
sf
legato
sf
sf
sf
p dolce

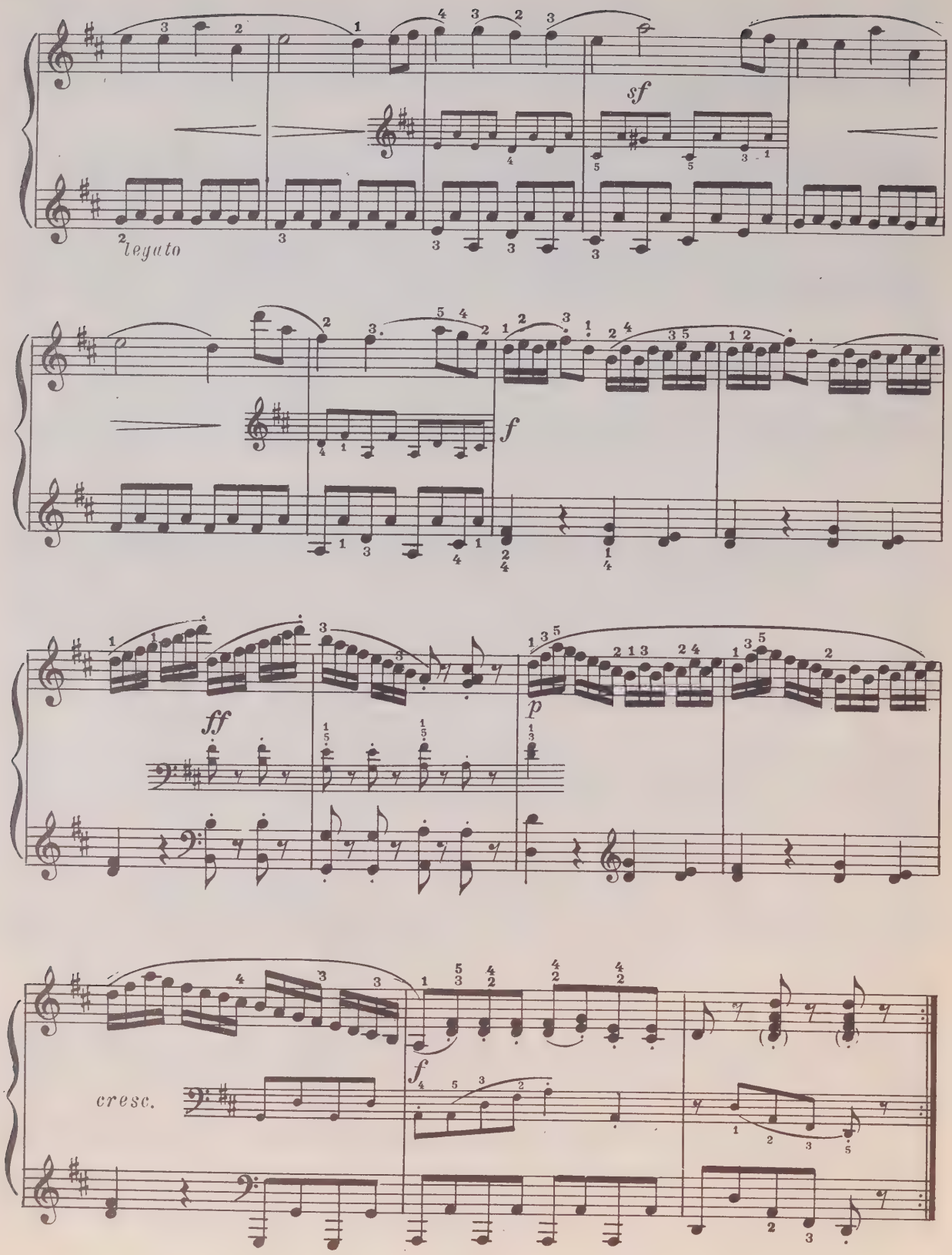
sf
legato
f
ff
p
cresc.
f

Рондо

Allegretto spiritoso

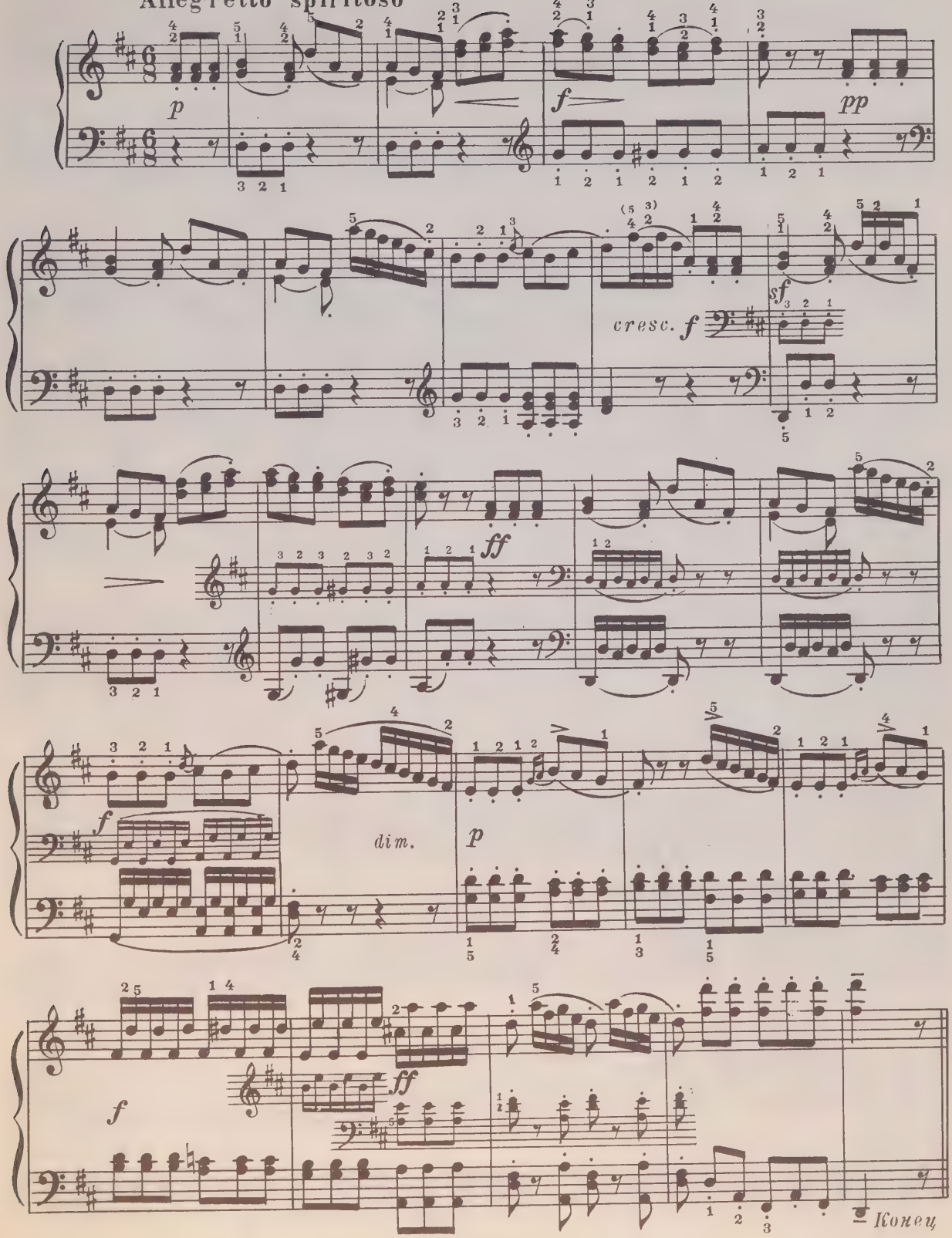

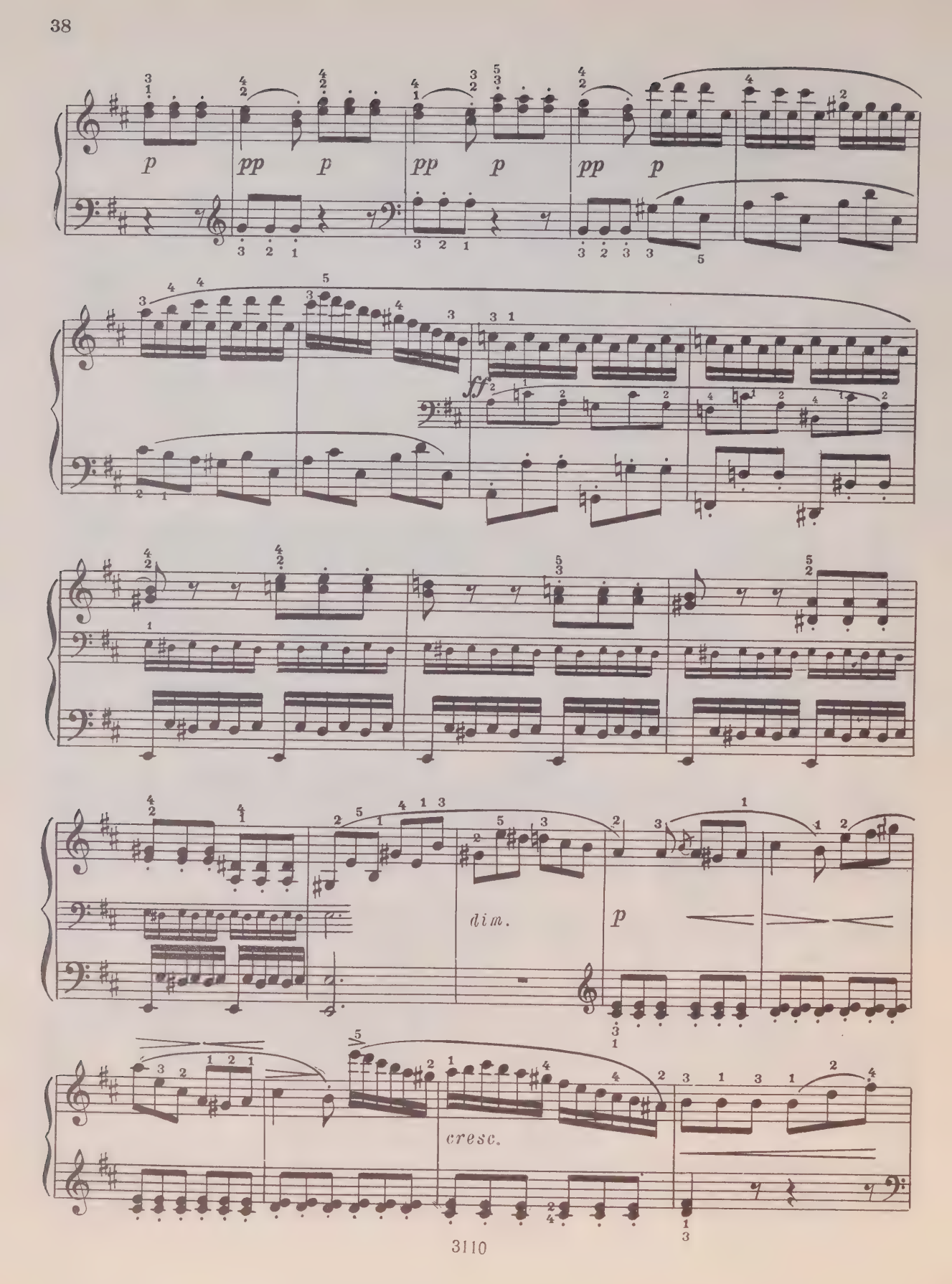
p
pp
p
pp
p
pp
p
ff
dim.
p
cresc.

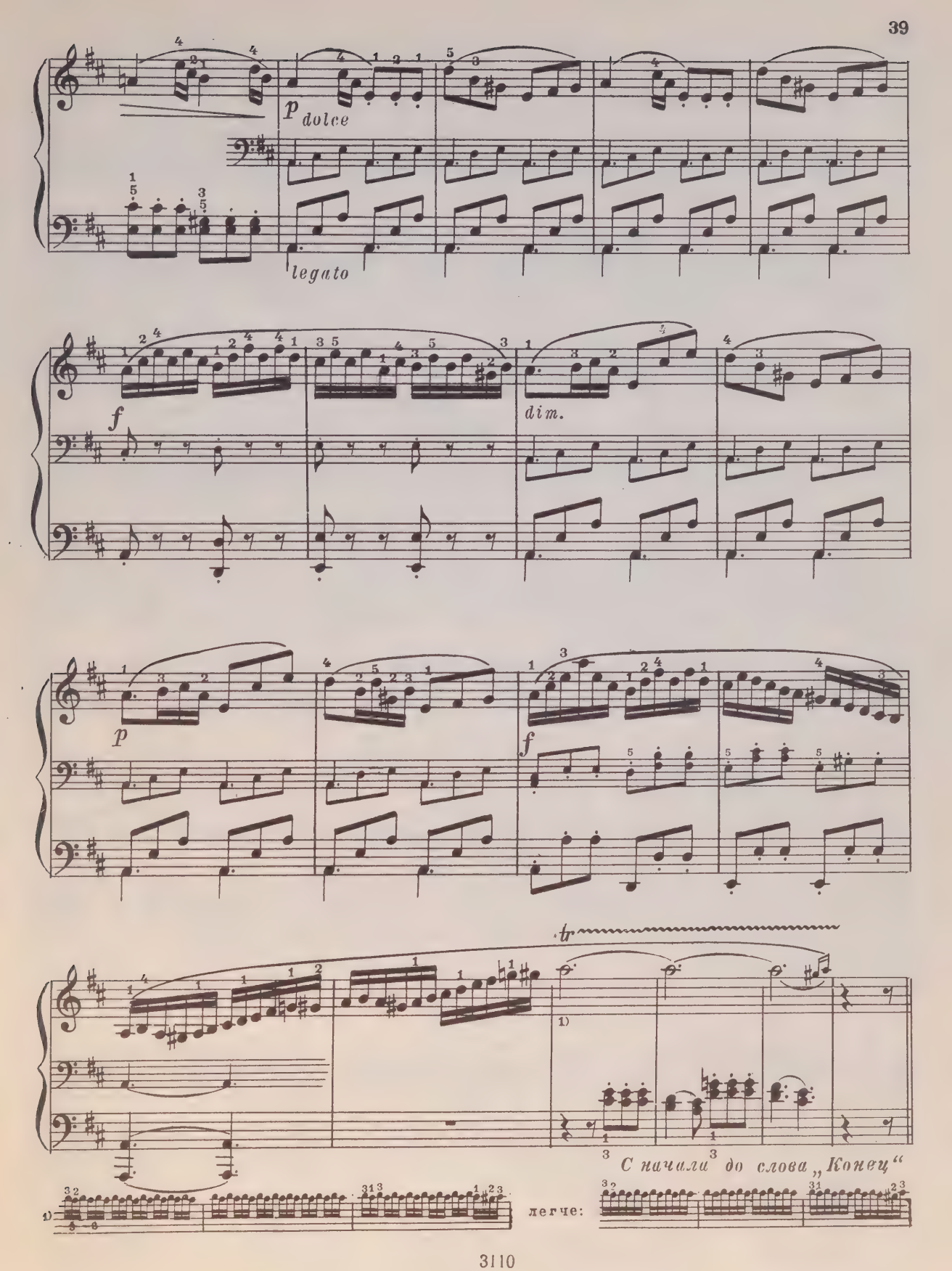
p dolce
legato
f
dim.
p
f
tr
С начала до слова „Конец“
легче:

СОНАТИНА №7

Andantino

Соч. 37 №1

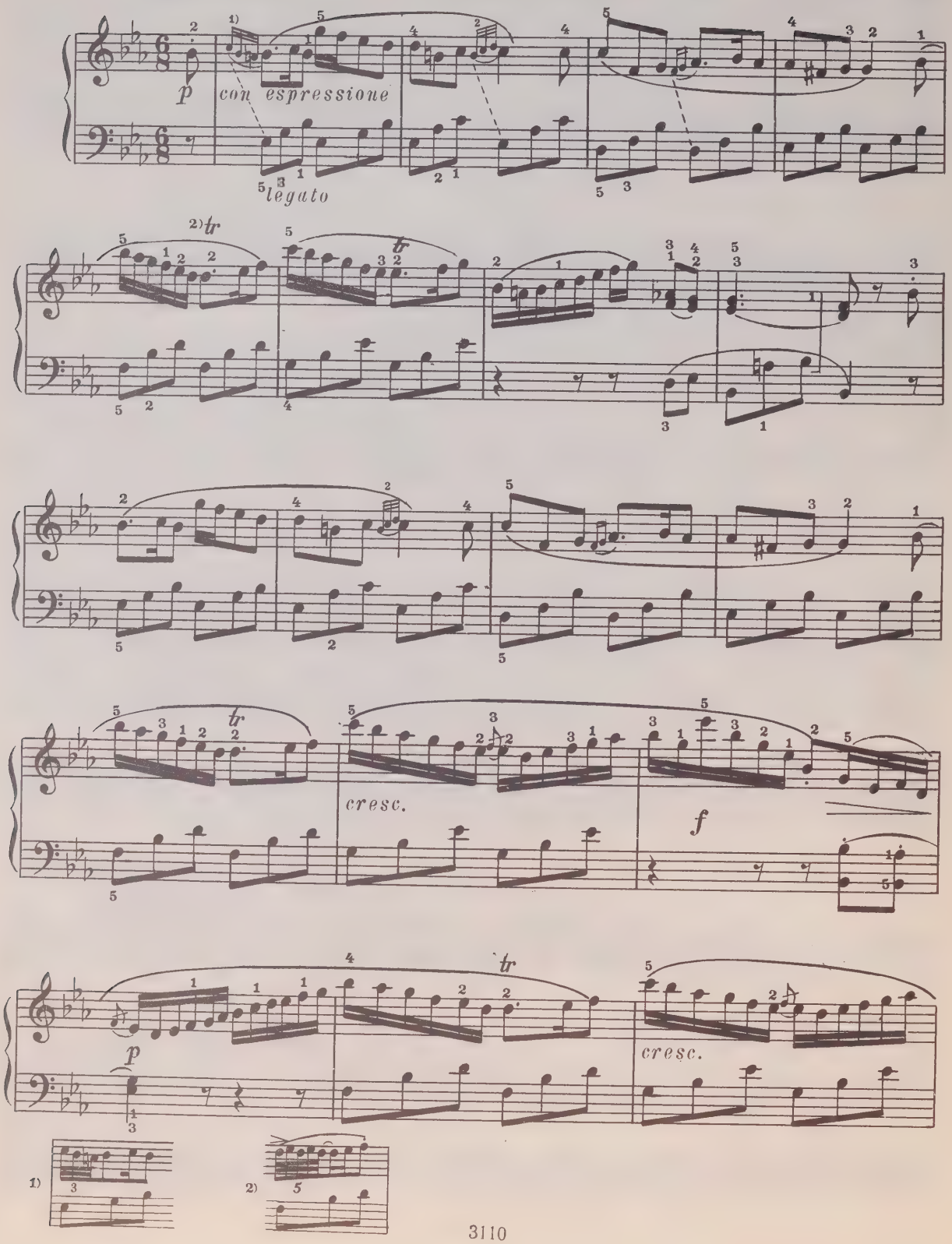

f

p

mp

mf

p

cresc.

f

p

legato

1)

2)

3)

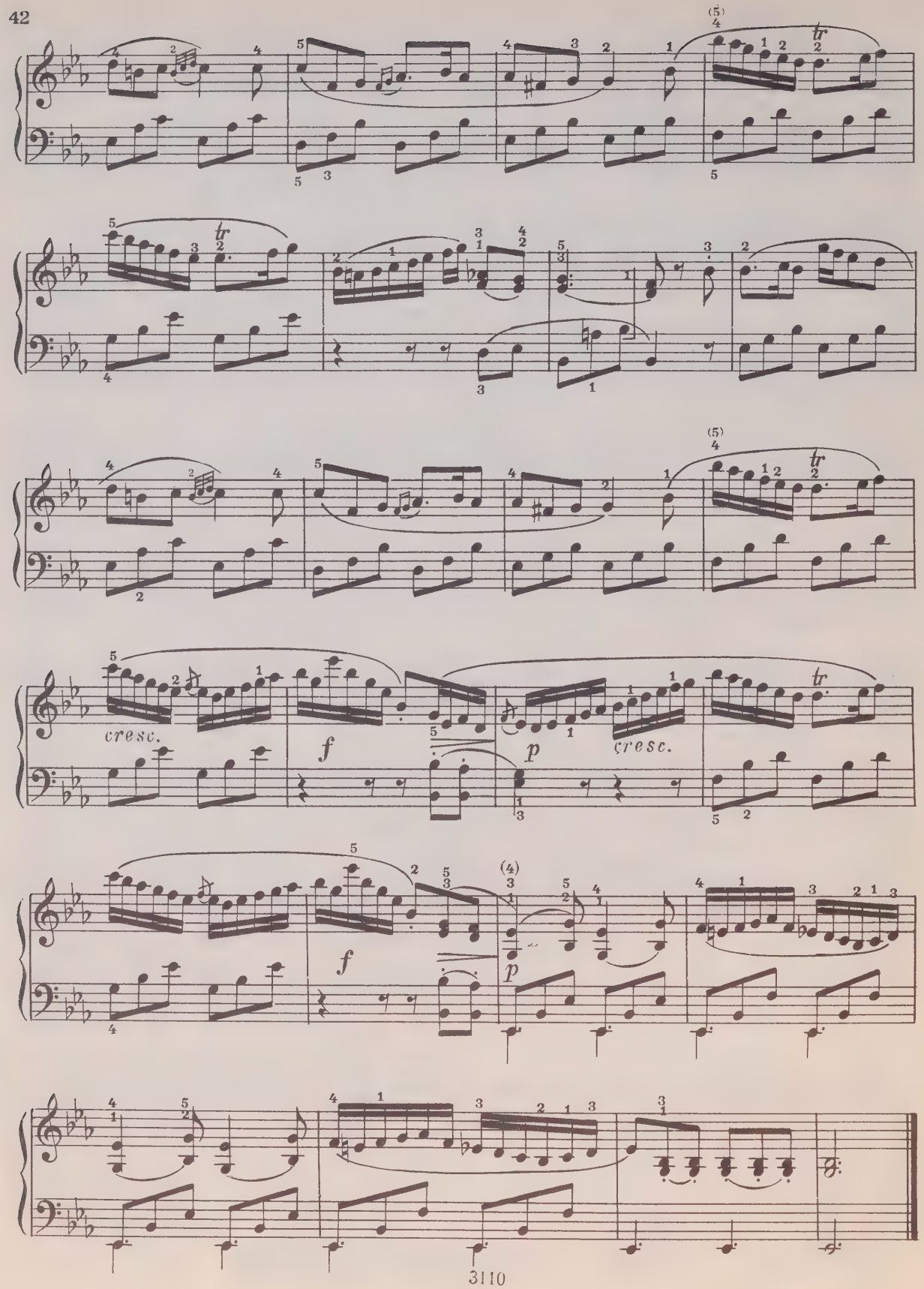
tr
cresc.
f
p
cresc.
tr
f
p

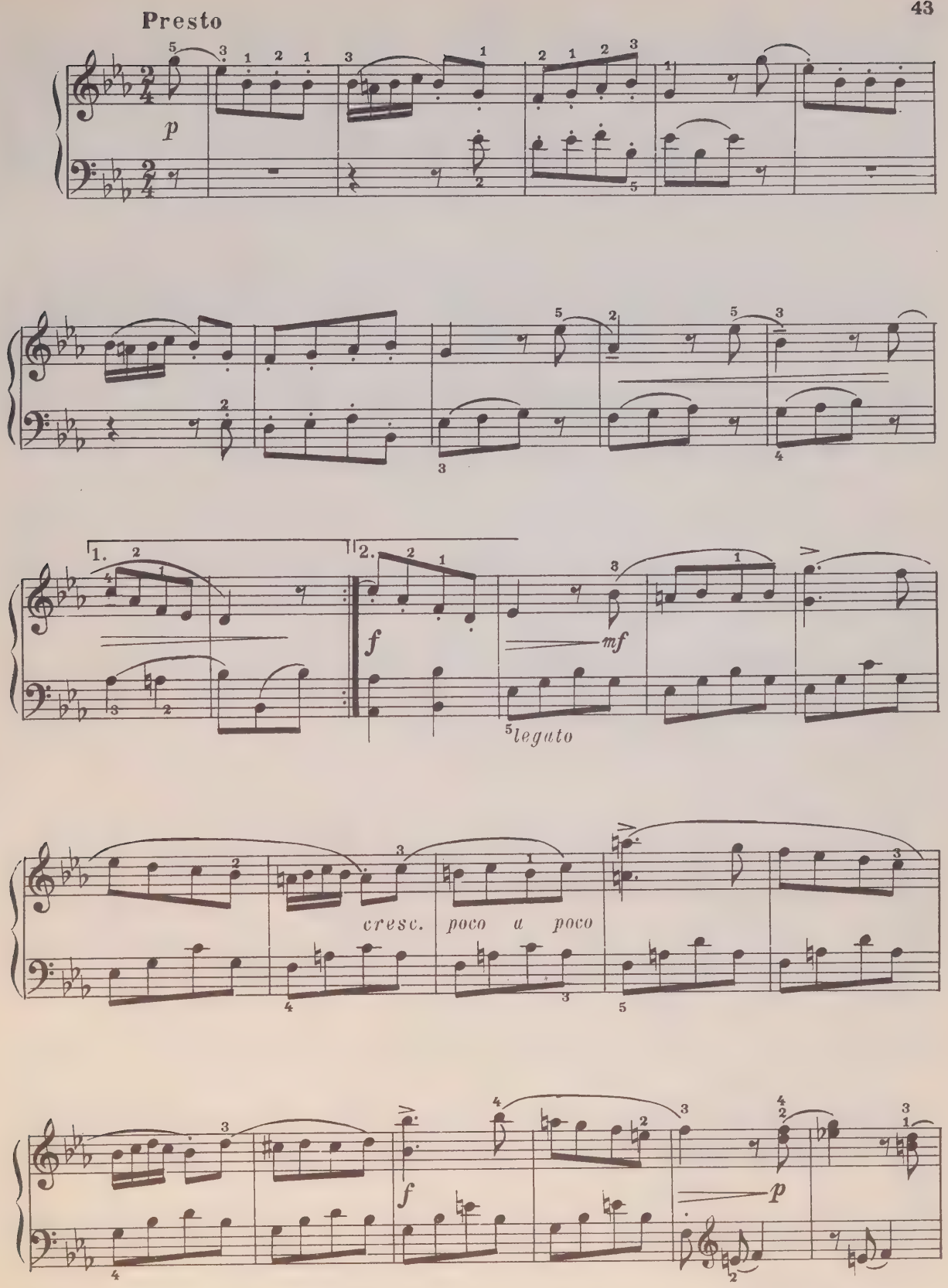
Presto
p
1.
2.
f
mf
leguto
cresc. poco a poco
f
p

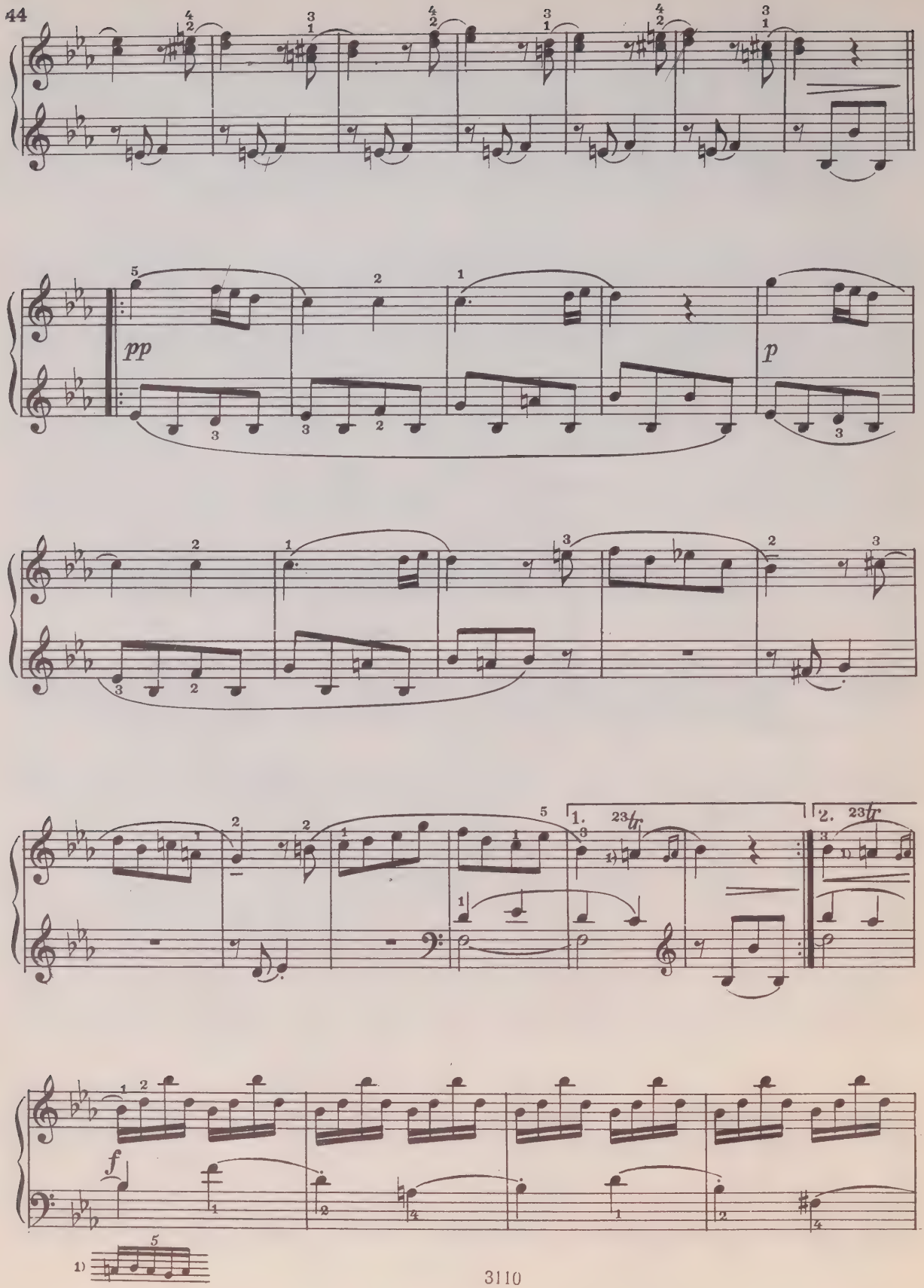
pp
p
1.
2.
tr
f
1)

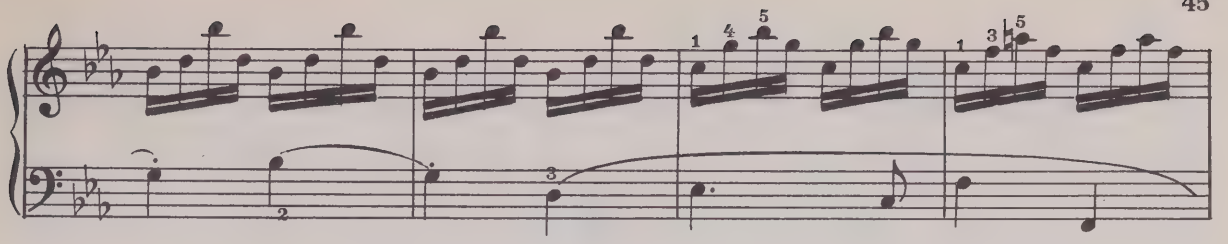

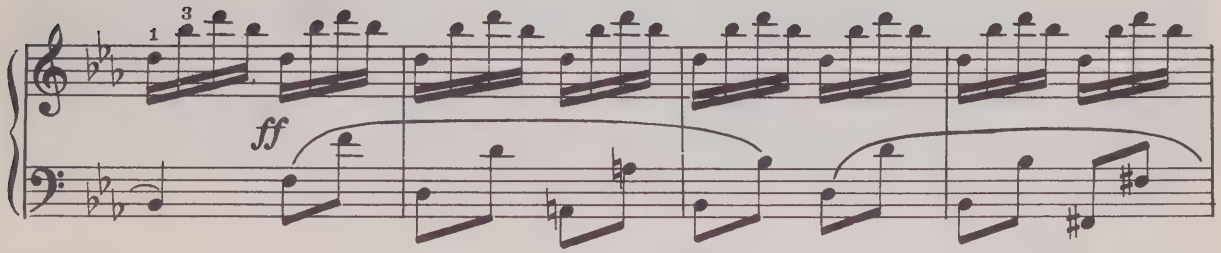

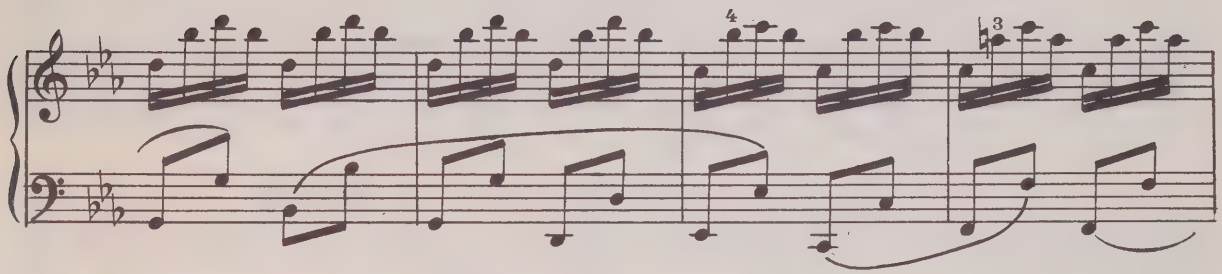

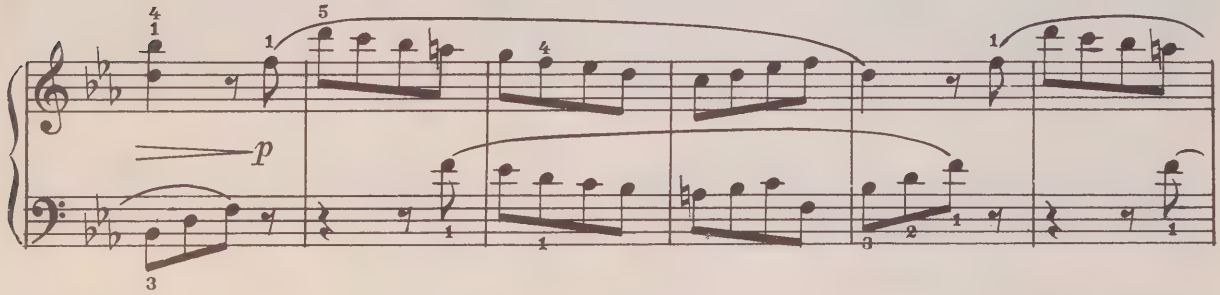

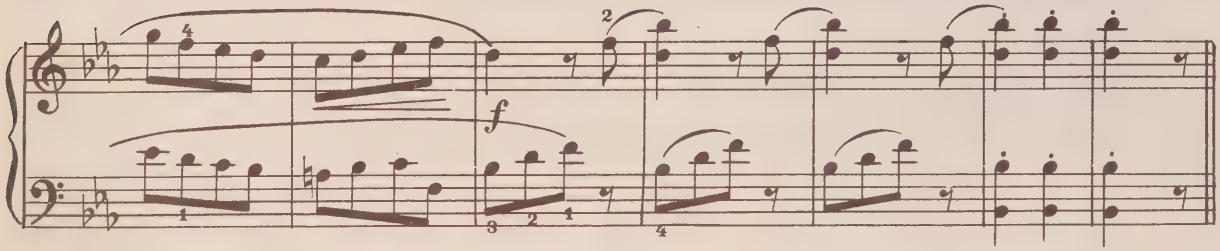

Повторить с начала

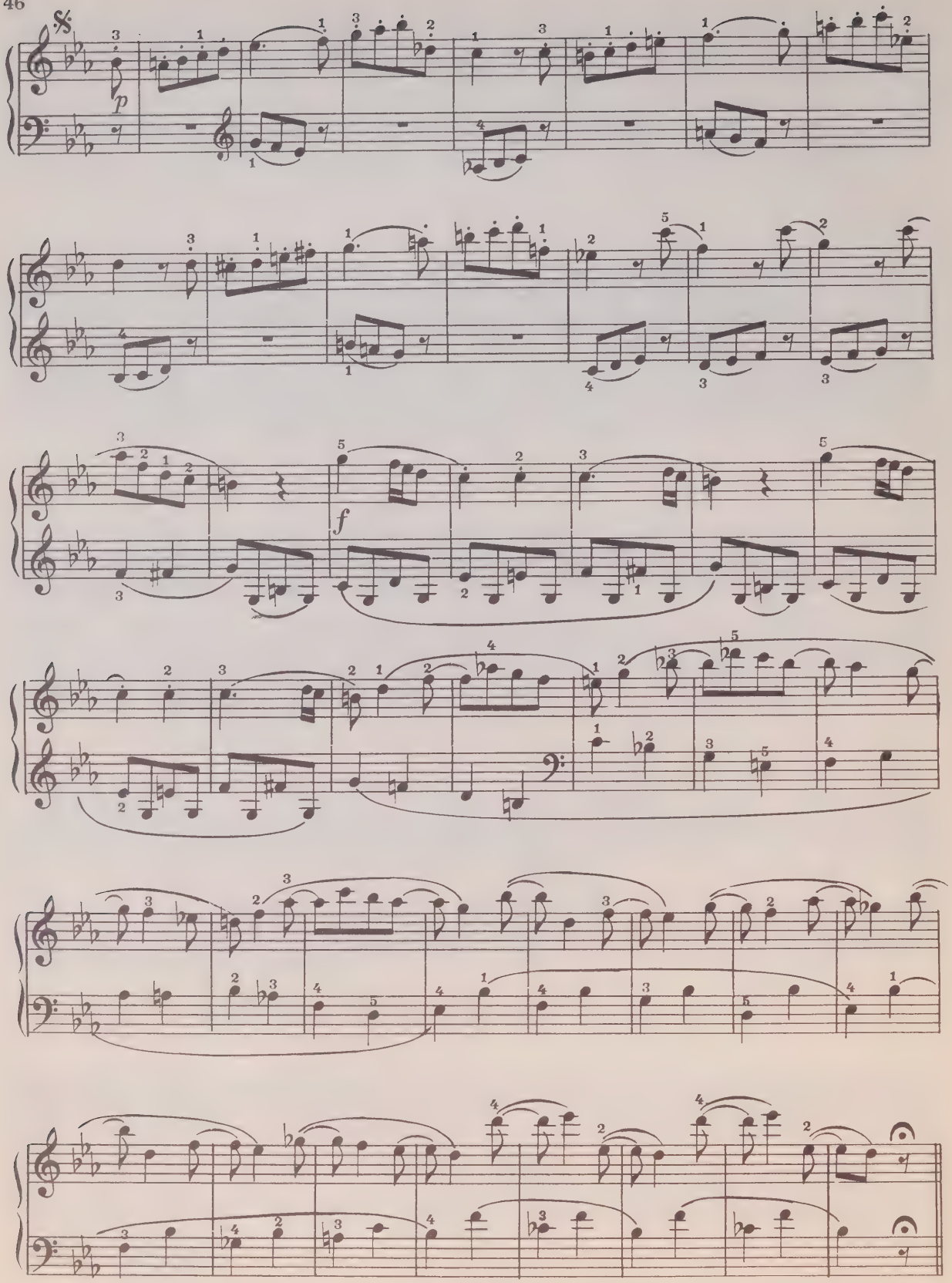
p
f

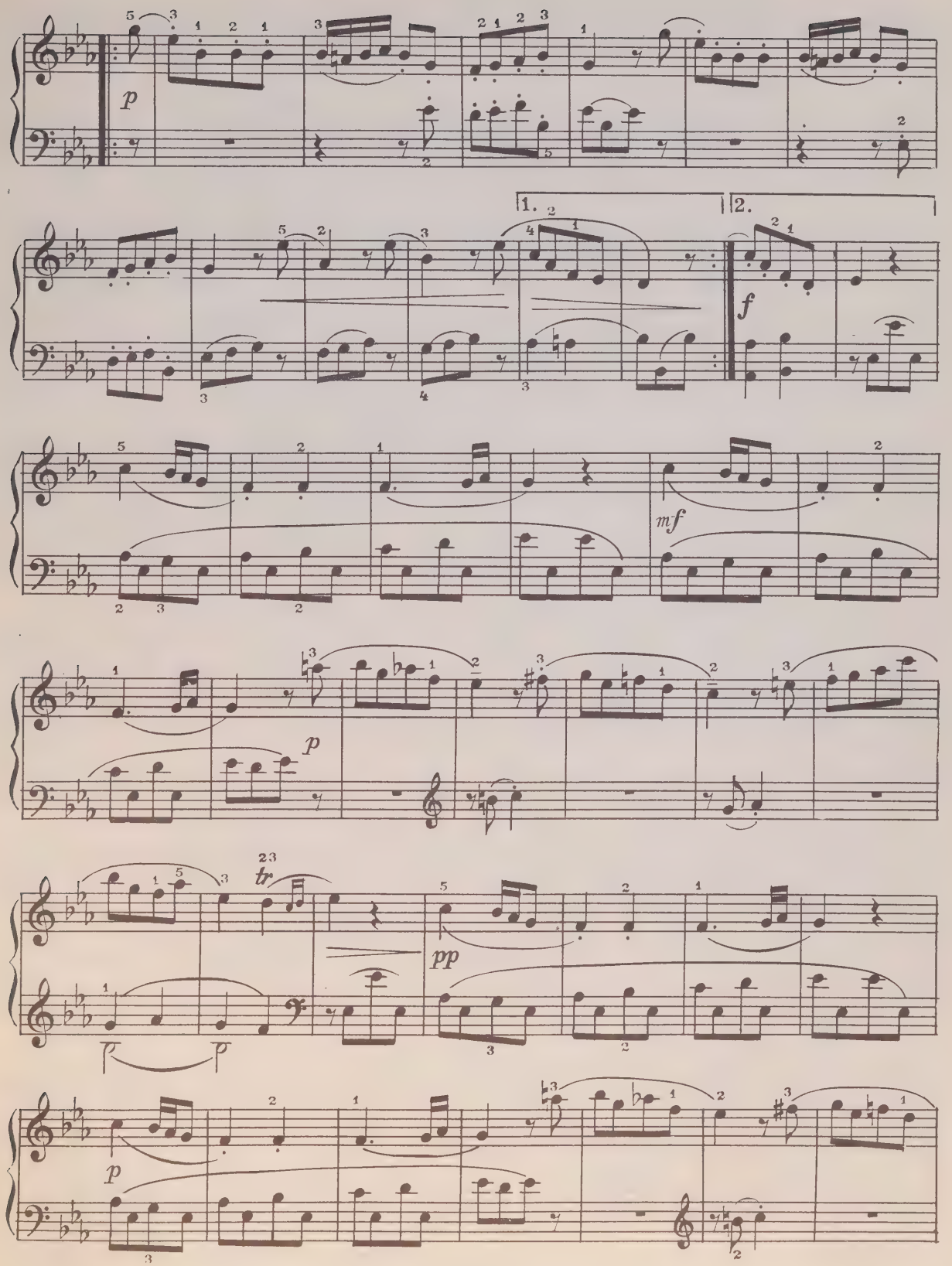
p
1.
2.
f
mf
p
tr
pp
p

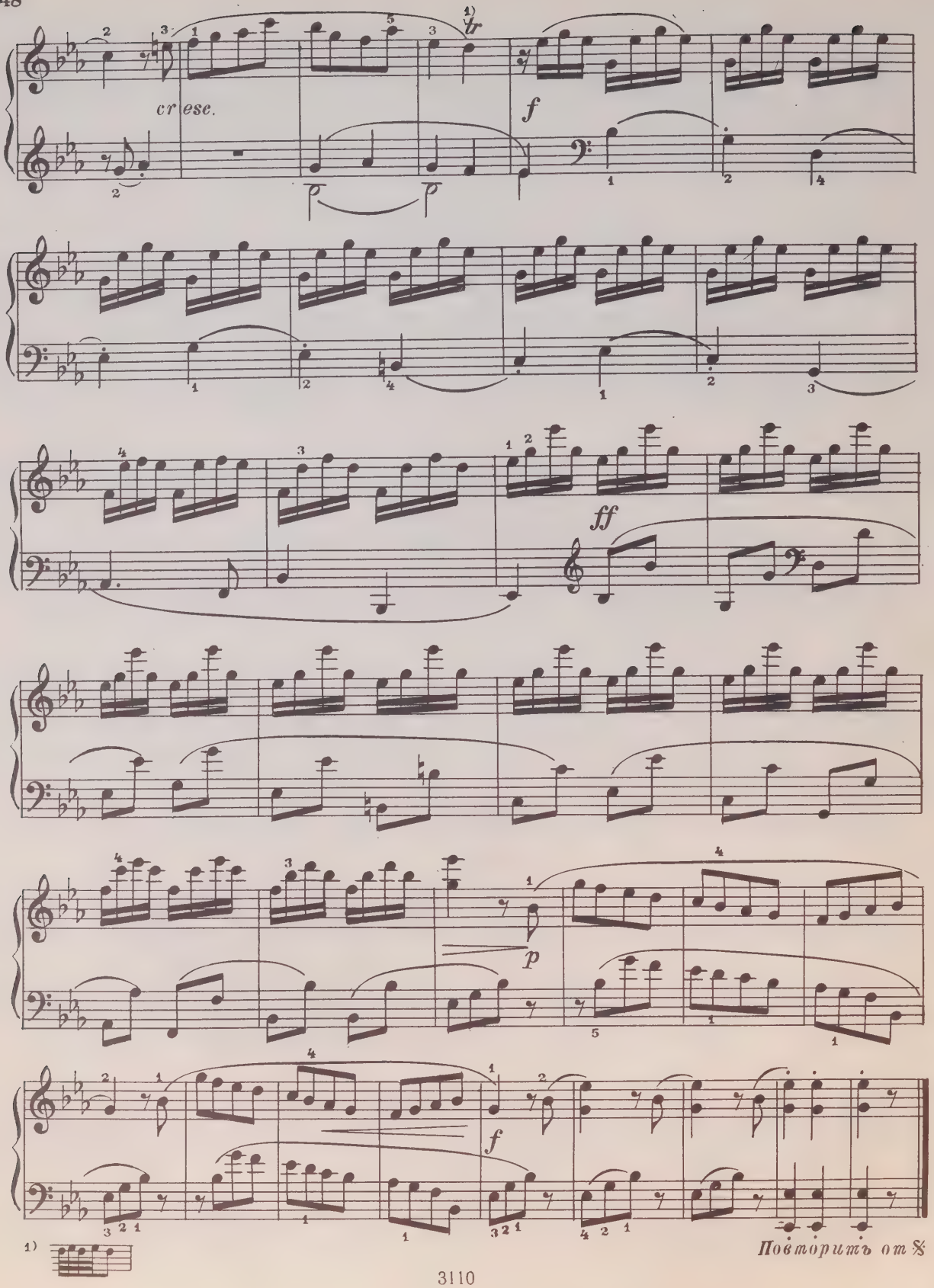
cresc.
f
ff
p
f
Повторить от 𝄋

СОНАТИНА №8

Соч. 37 №2

Allegro assai

f *p* *legato* *f* *p* *f* *p*

1) 2) или:

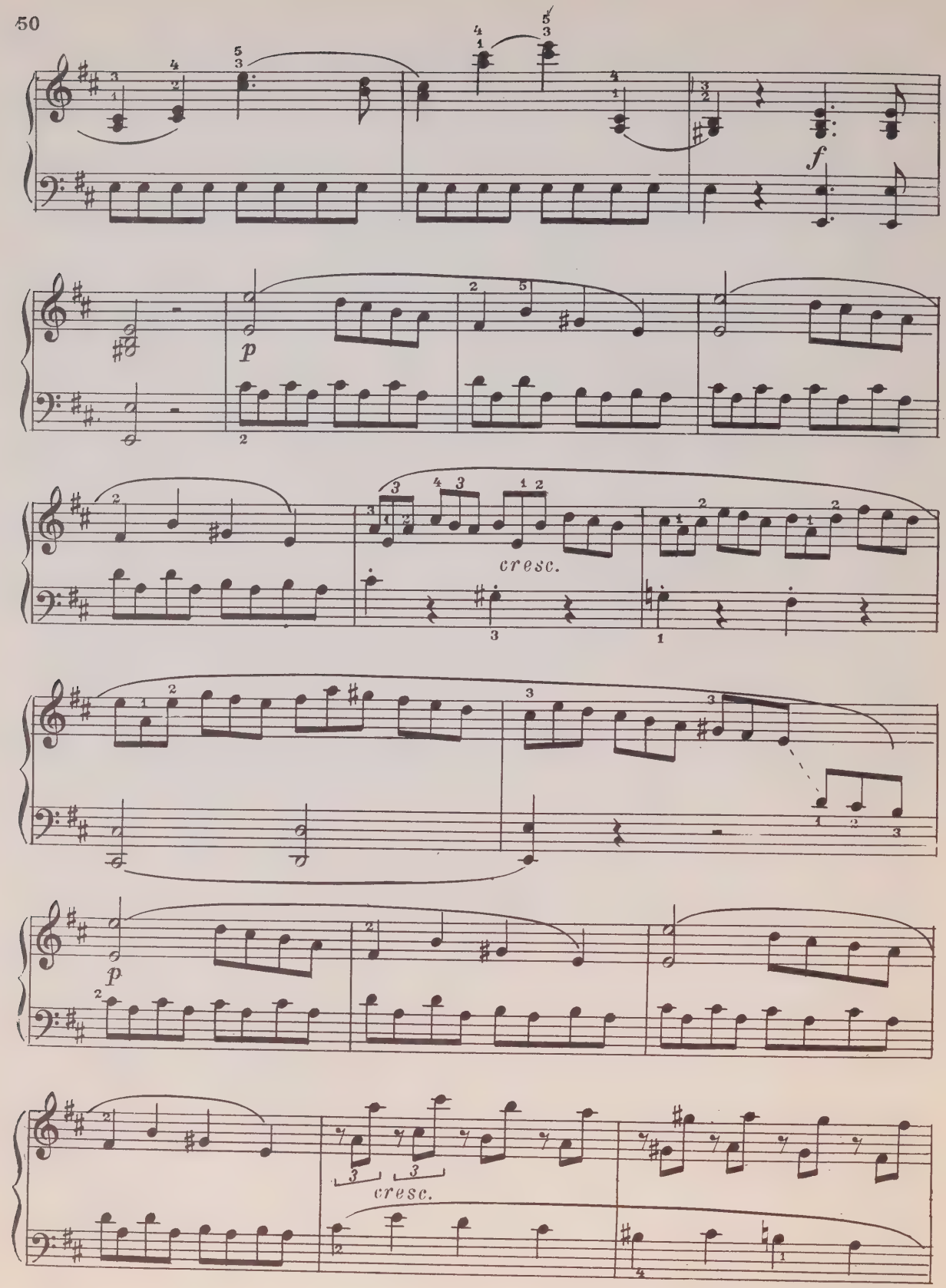
f
p
cresc.
p
cresc.

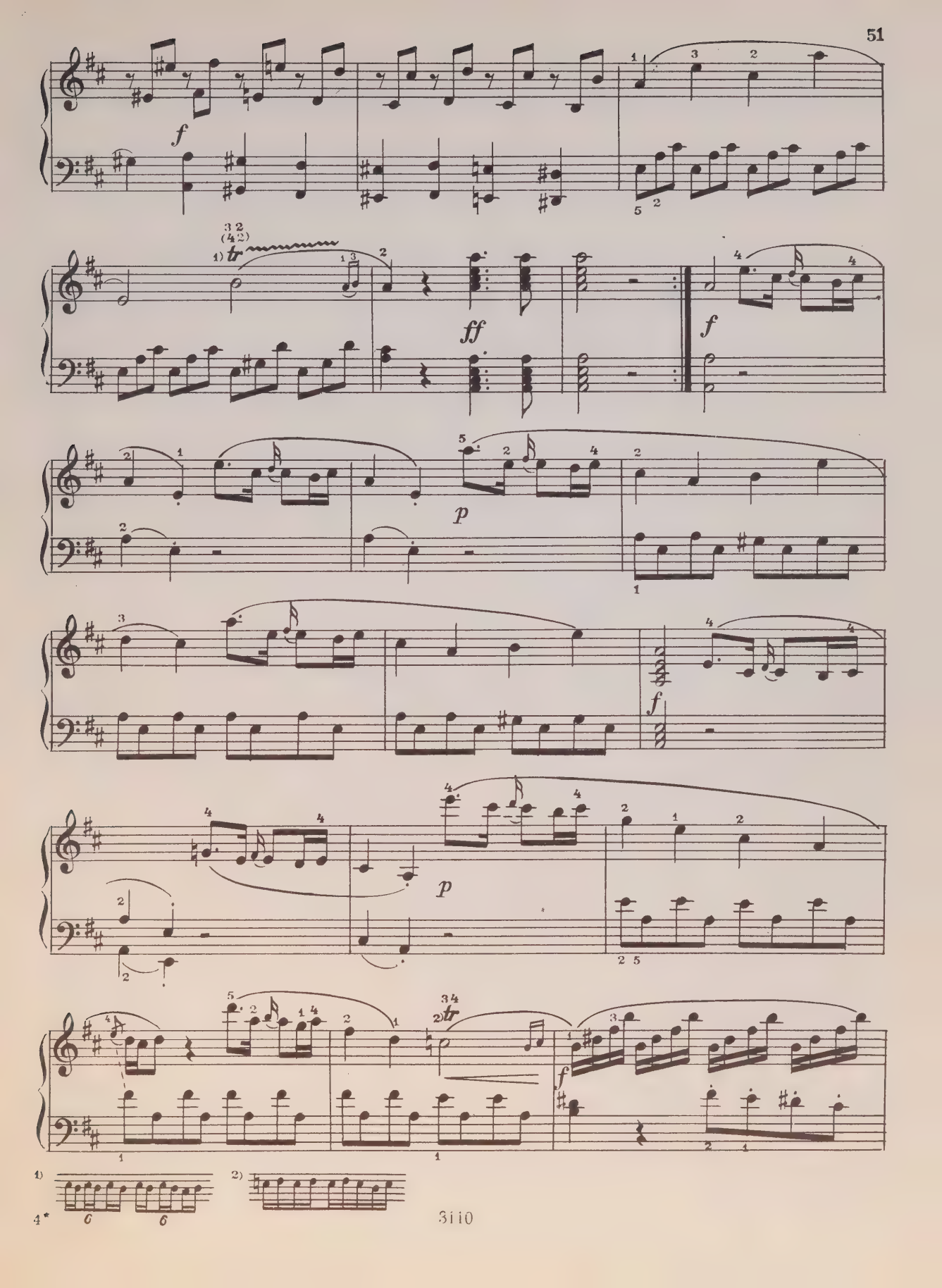

3110

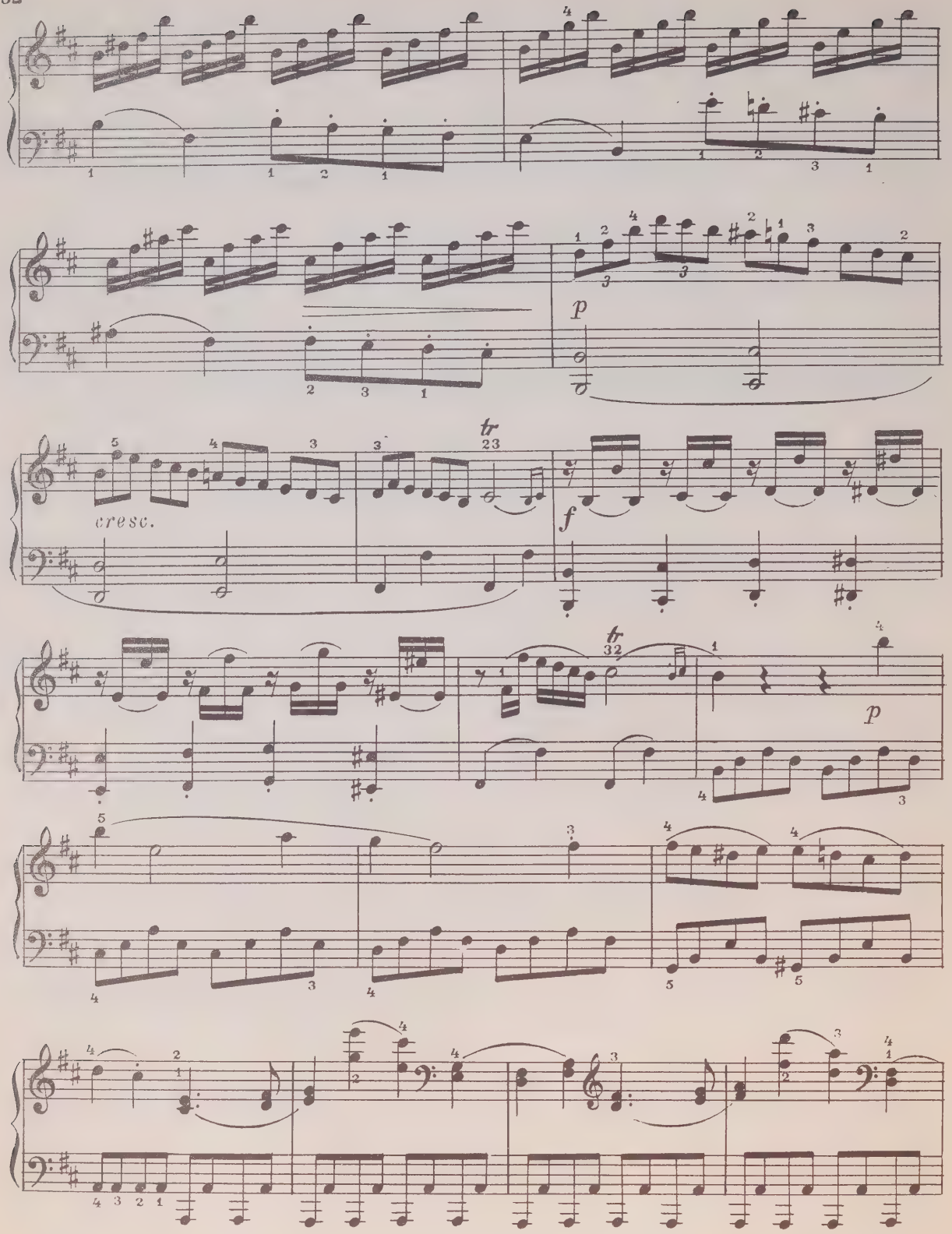
p
cresc.
tr
f
tr
p

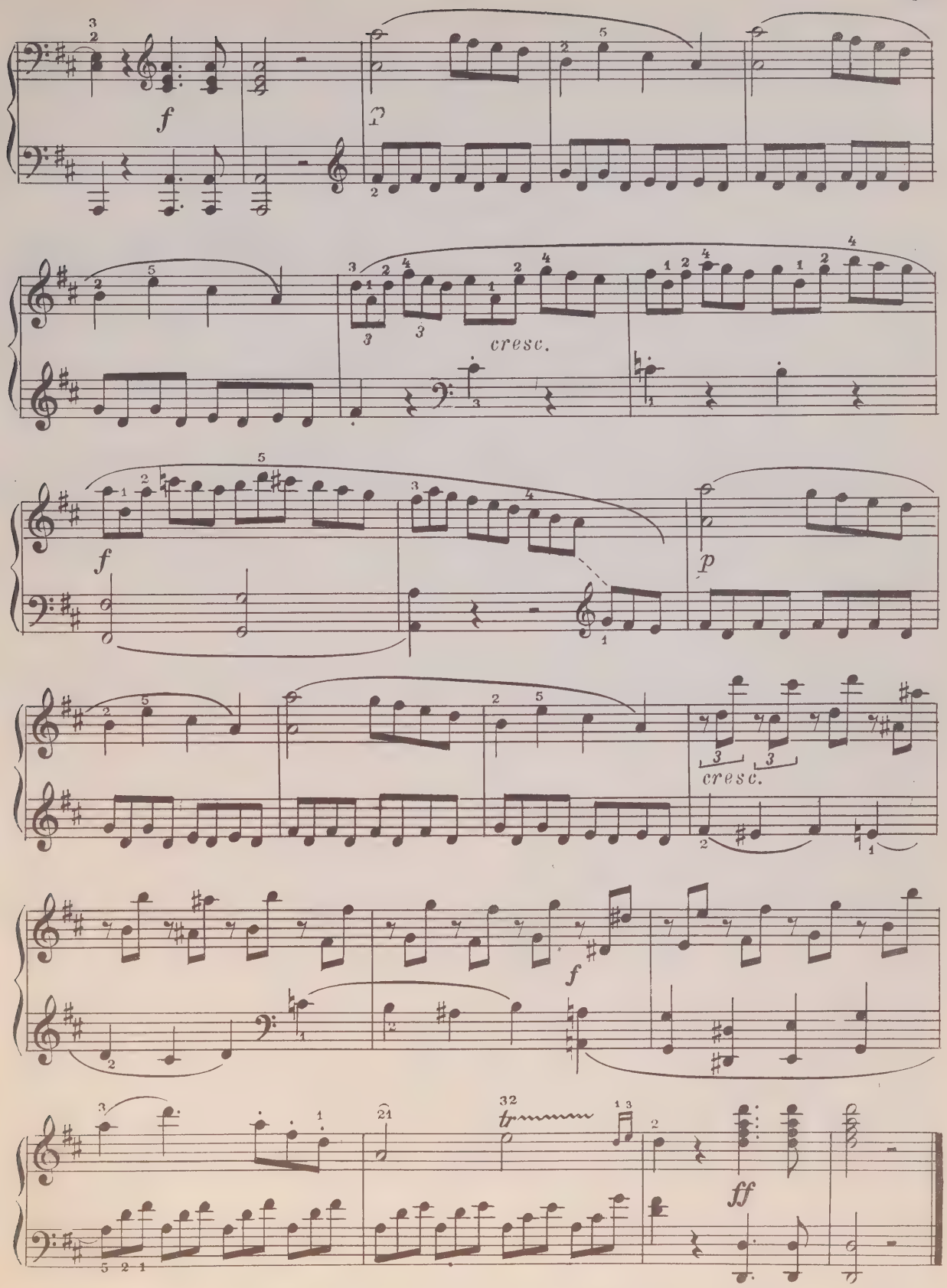
f
p
cresc.
f
p
cresc.
f
ff

Менуэт

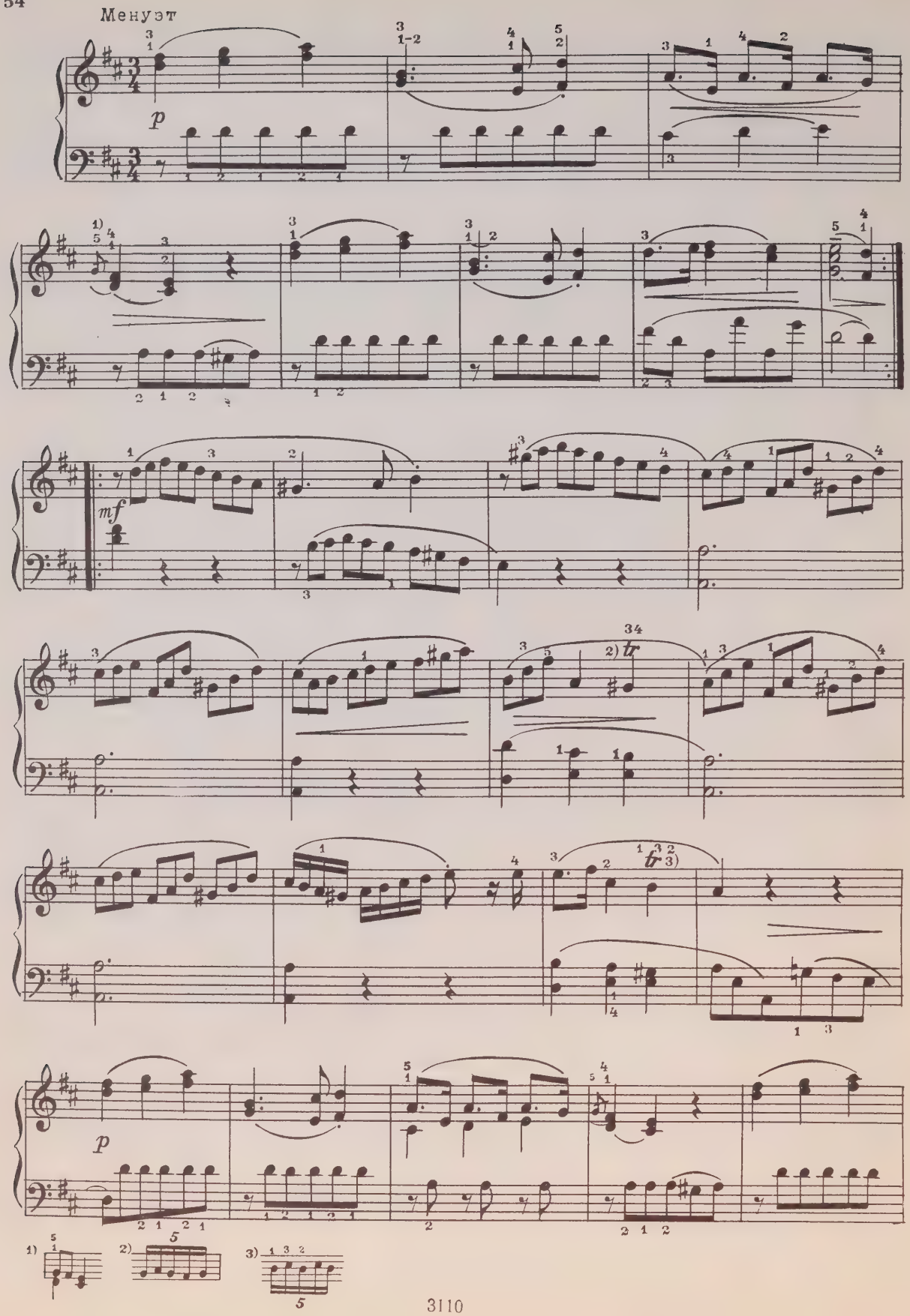

cresc.

f

Конец

Трио

f

p

f

dimin.

p

pp

1)

Менуэт до слова „Конец“ без повторений

СОНАТИНА №9

Соч. 37 №3

Allegro e spiritoso

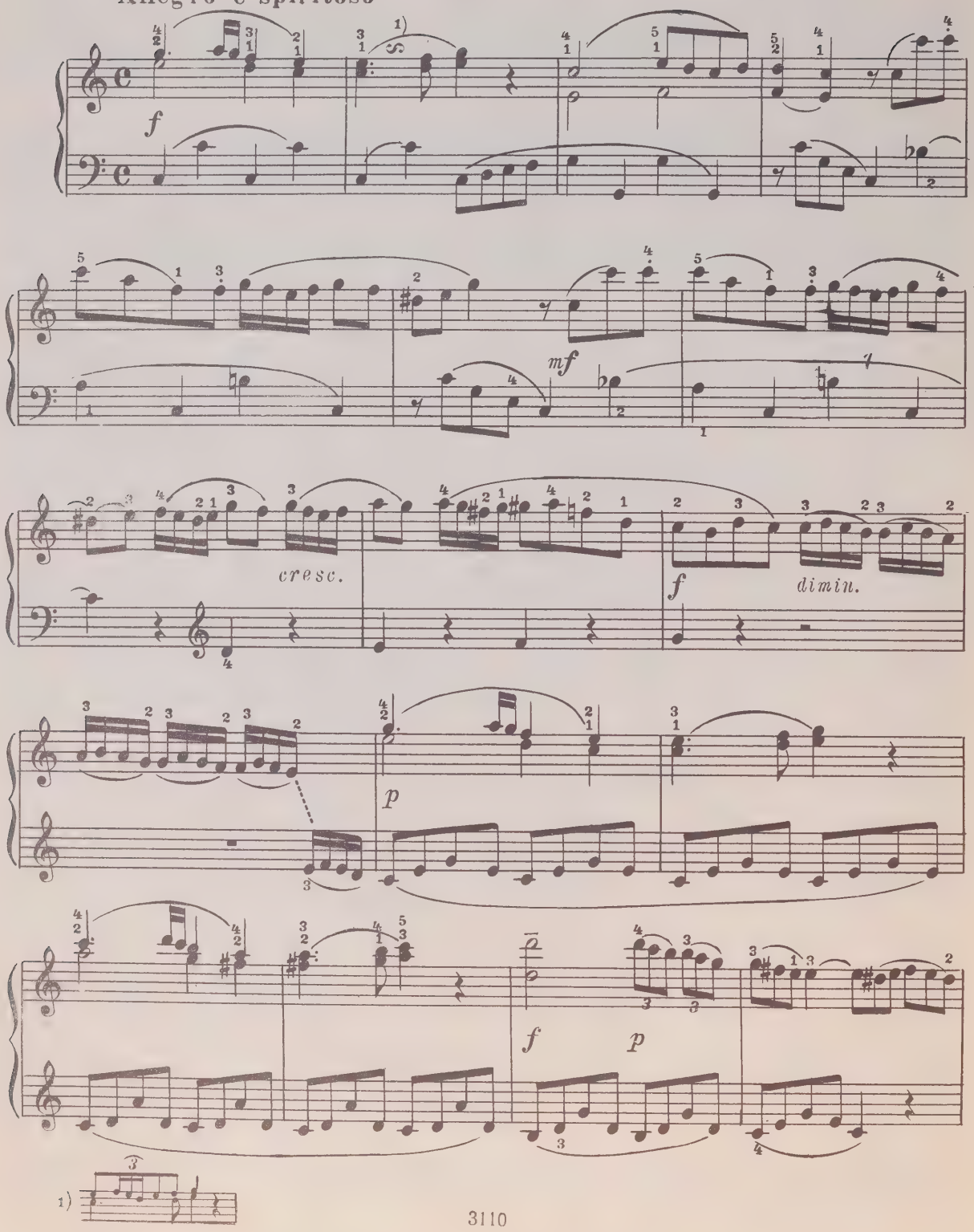

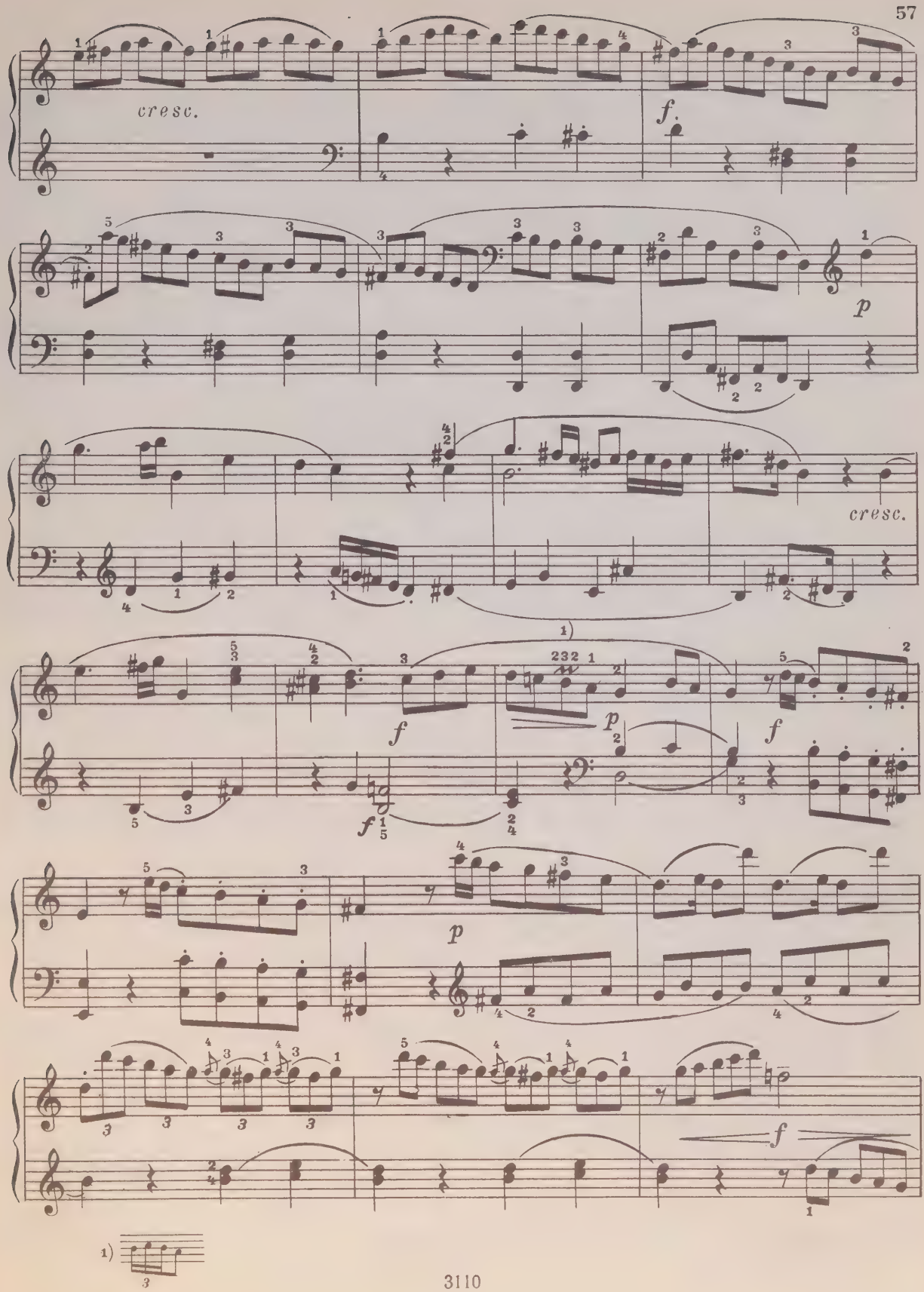
cresc.
f
p
cresc.
f
p
f
p
f
1)

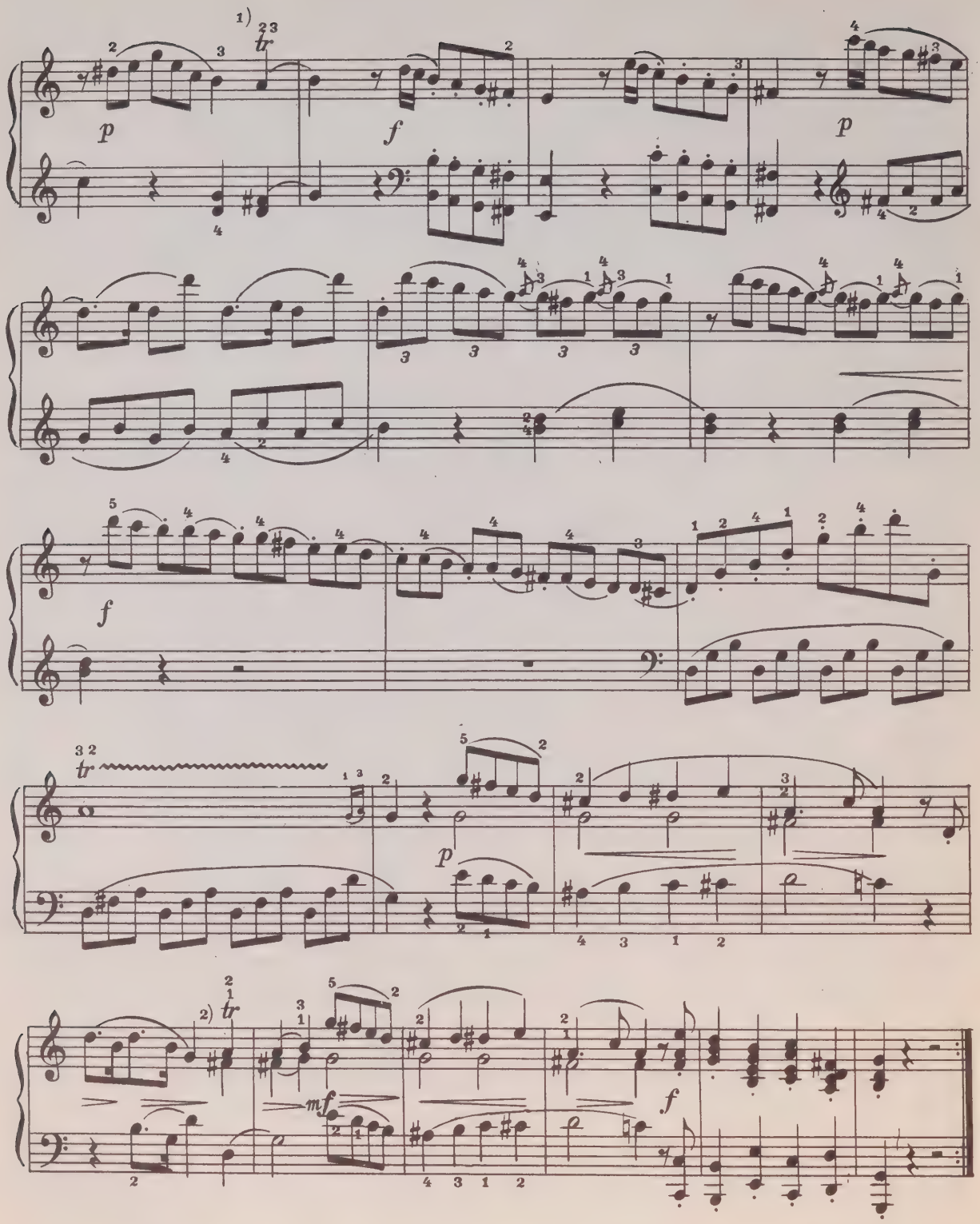

1)

2) 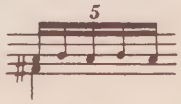

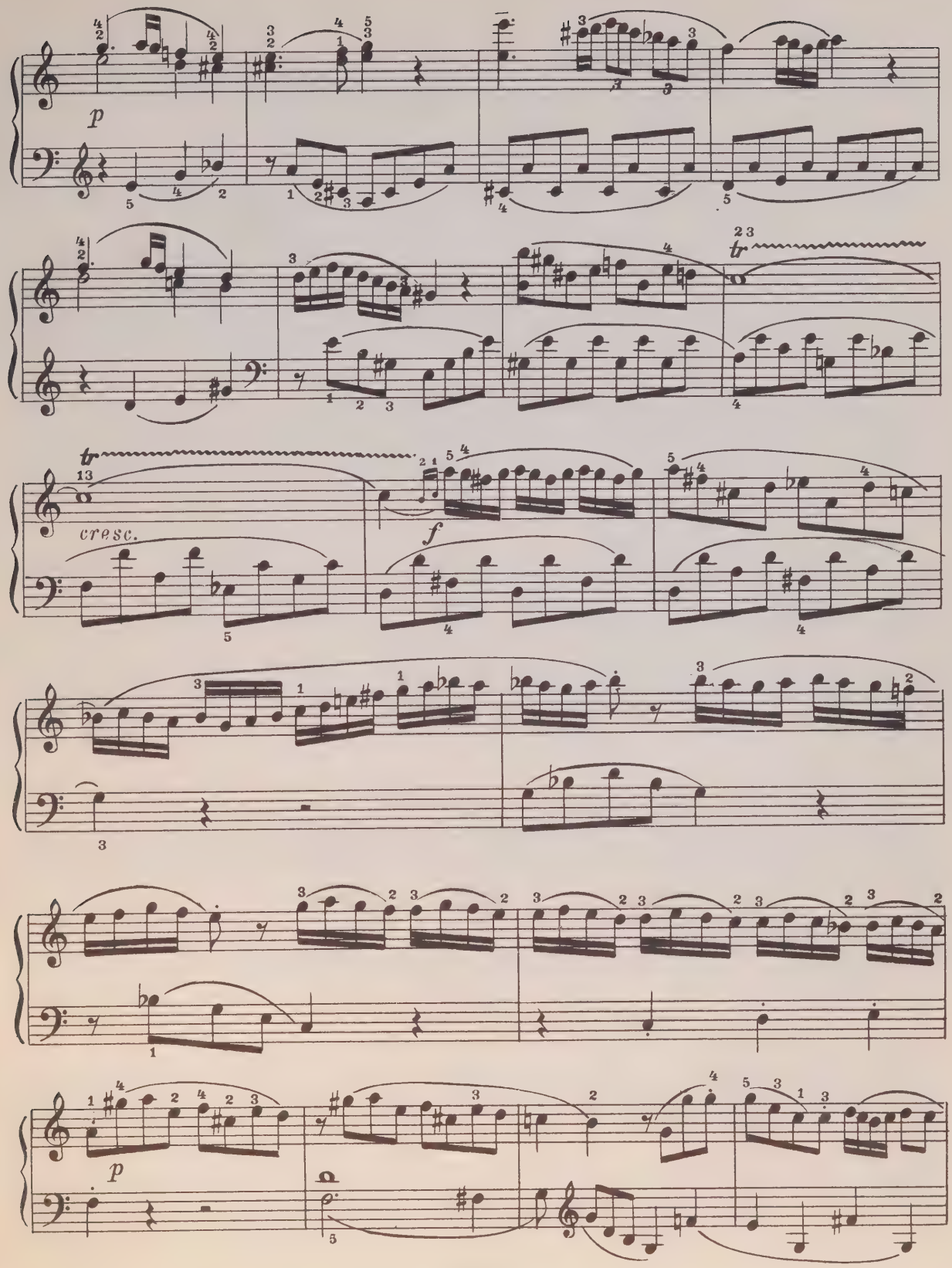
p
tr
cresc.
f
tr
p

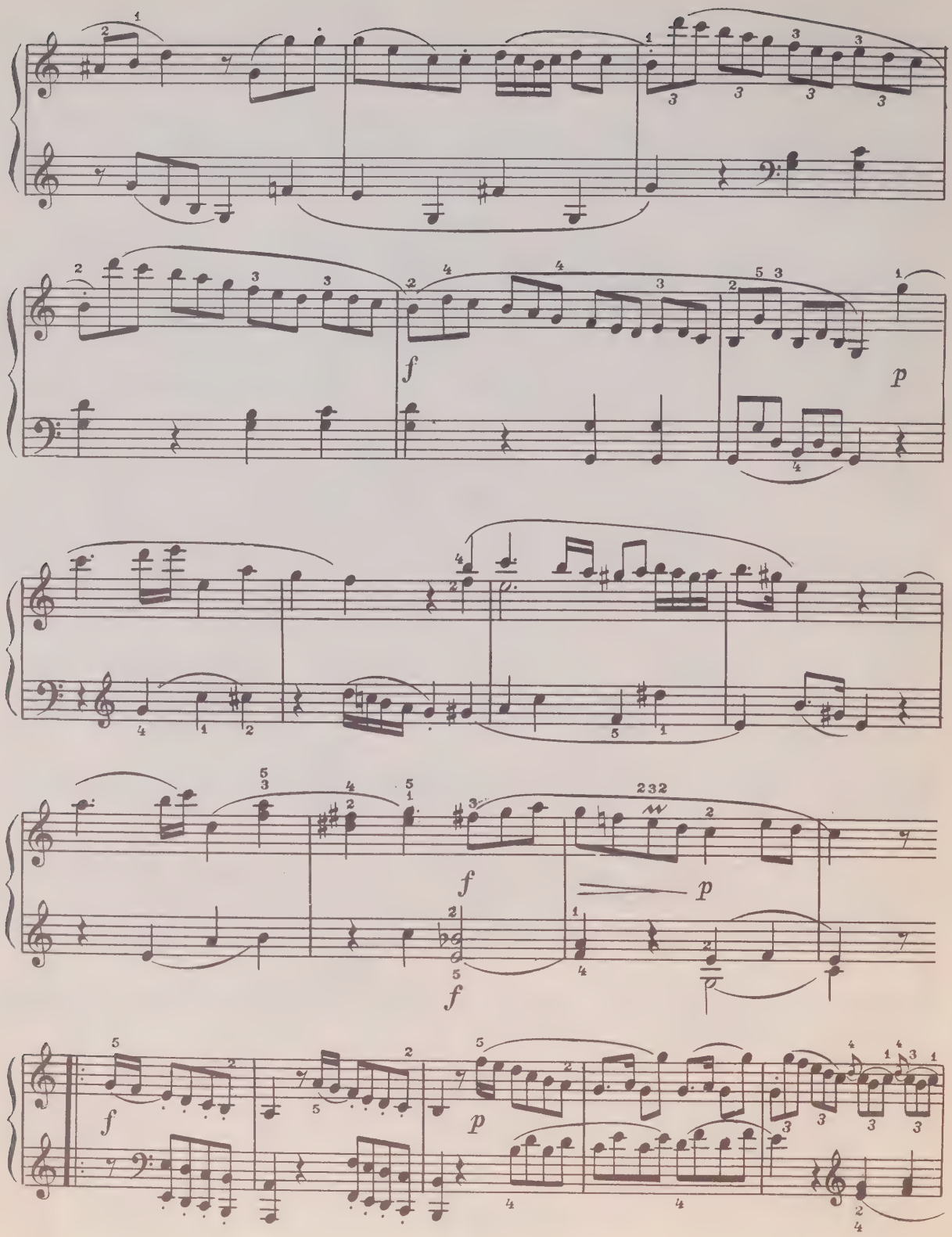
f
p
f
p
f
f
p

1.

f

p

2.

f

323131

tr

p

tr

mf

f

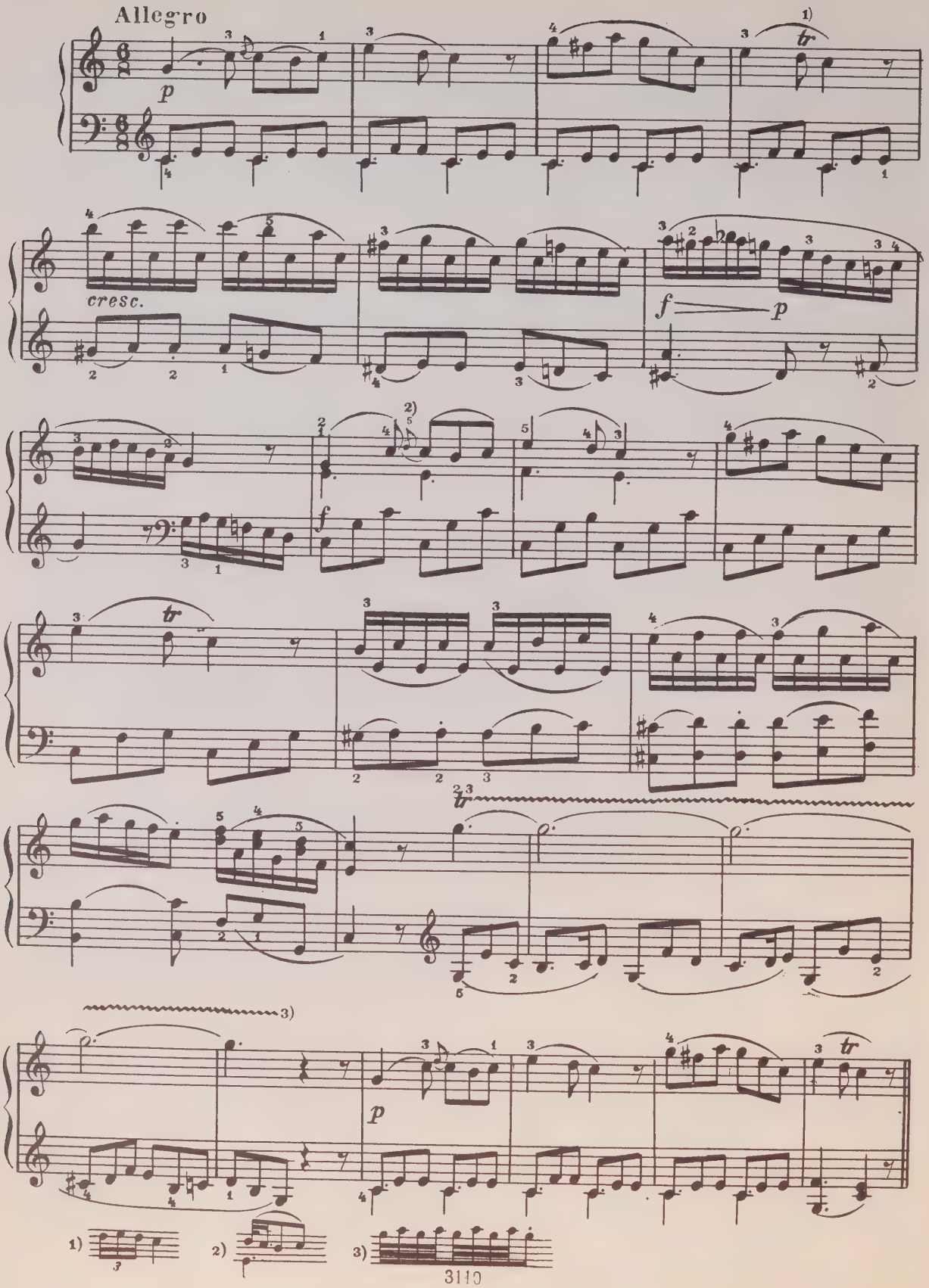
Allegro
p
cresc.
f
p
f
p
1)
2)
3)

f

dimin.

p

cresc.

f

p

cresc.

f

p

1)

1)

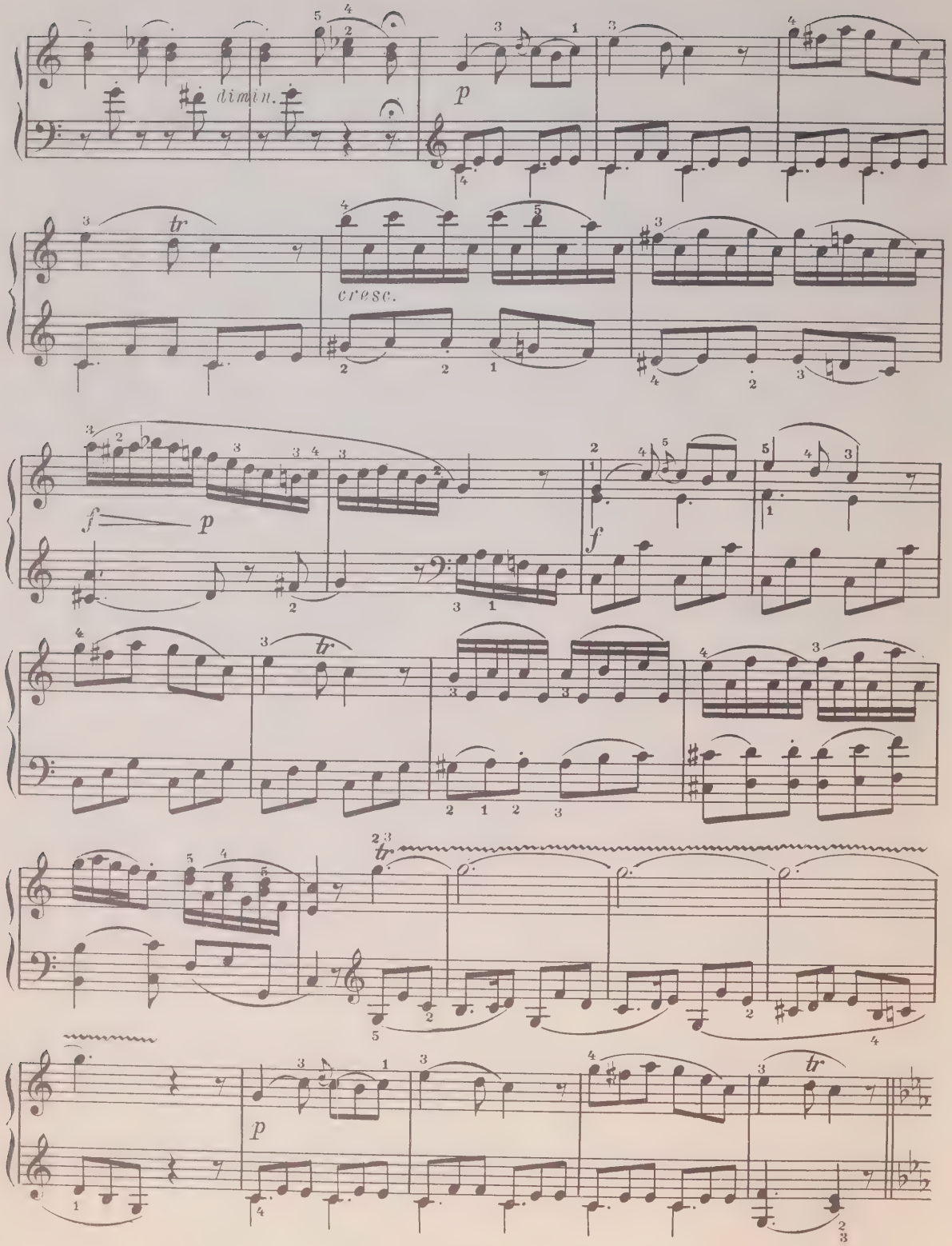
dimin.
p
tr
cresc.
f
p
f
tr
tr
p
tr

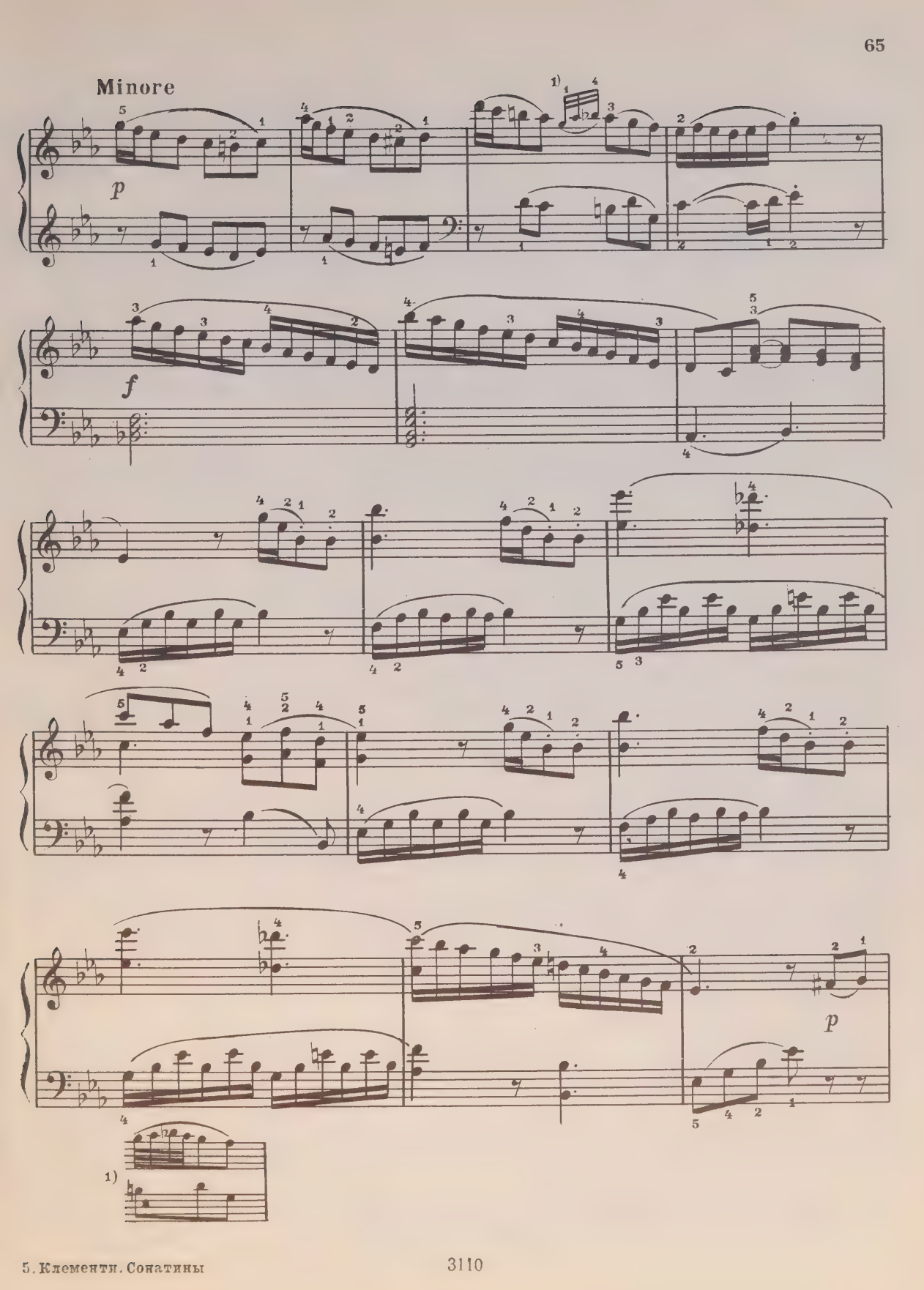
Minore
p
f
p
1)
1)

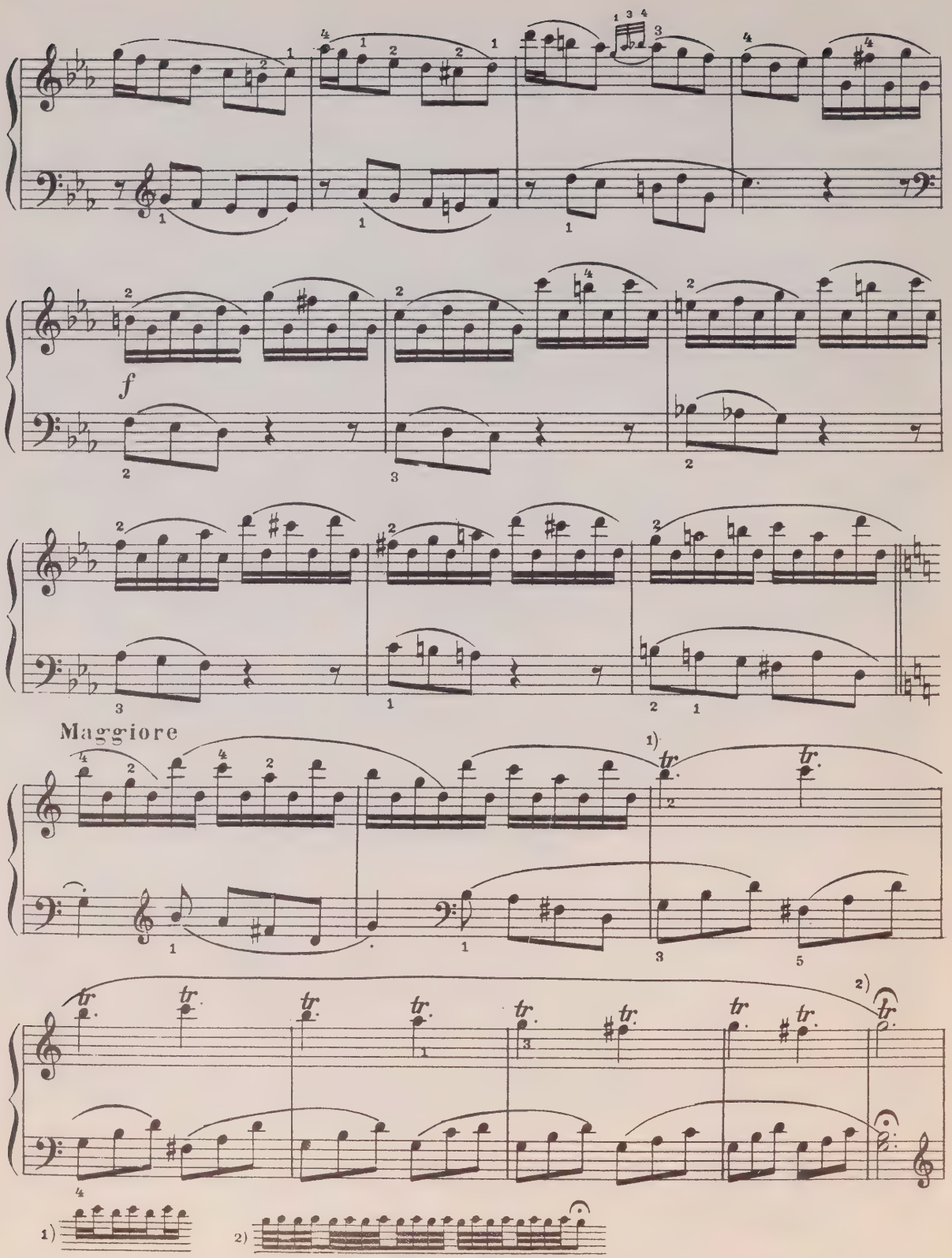
f
Maggiore
1)
2)
1)
2)

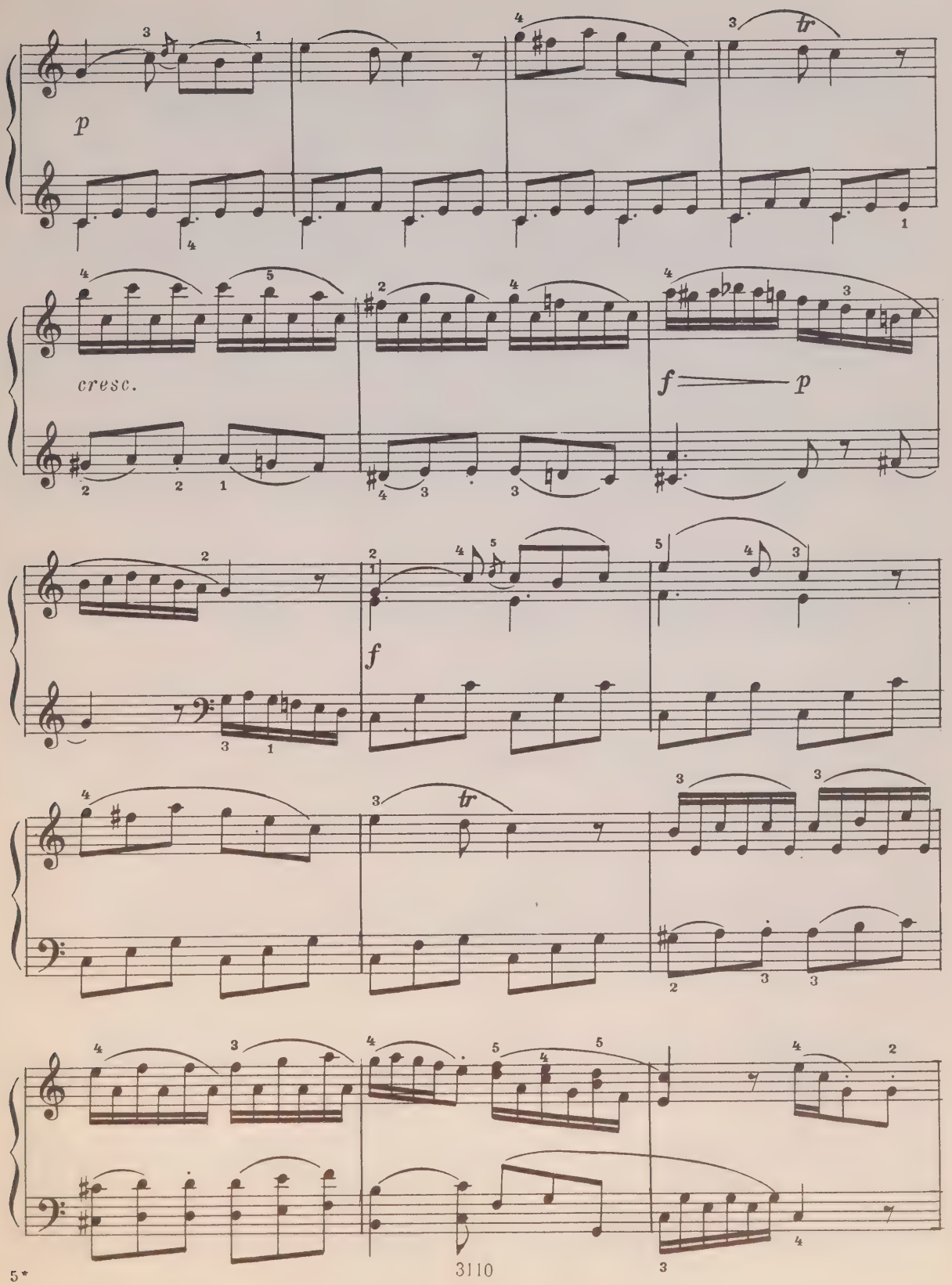
p
cresc.
f
p
f
tr
tr

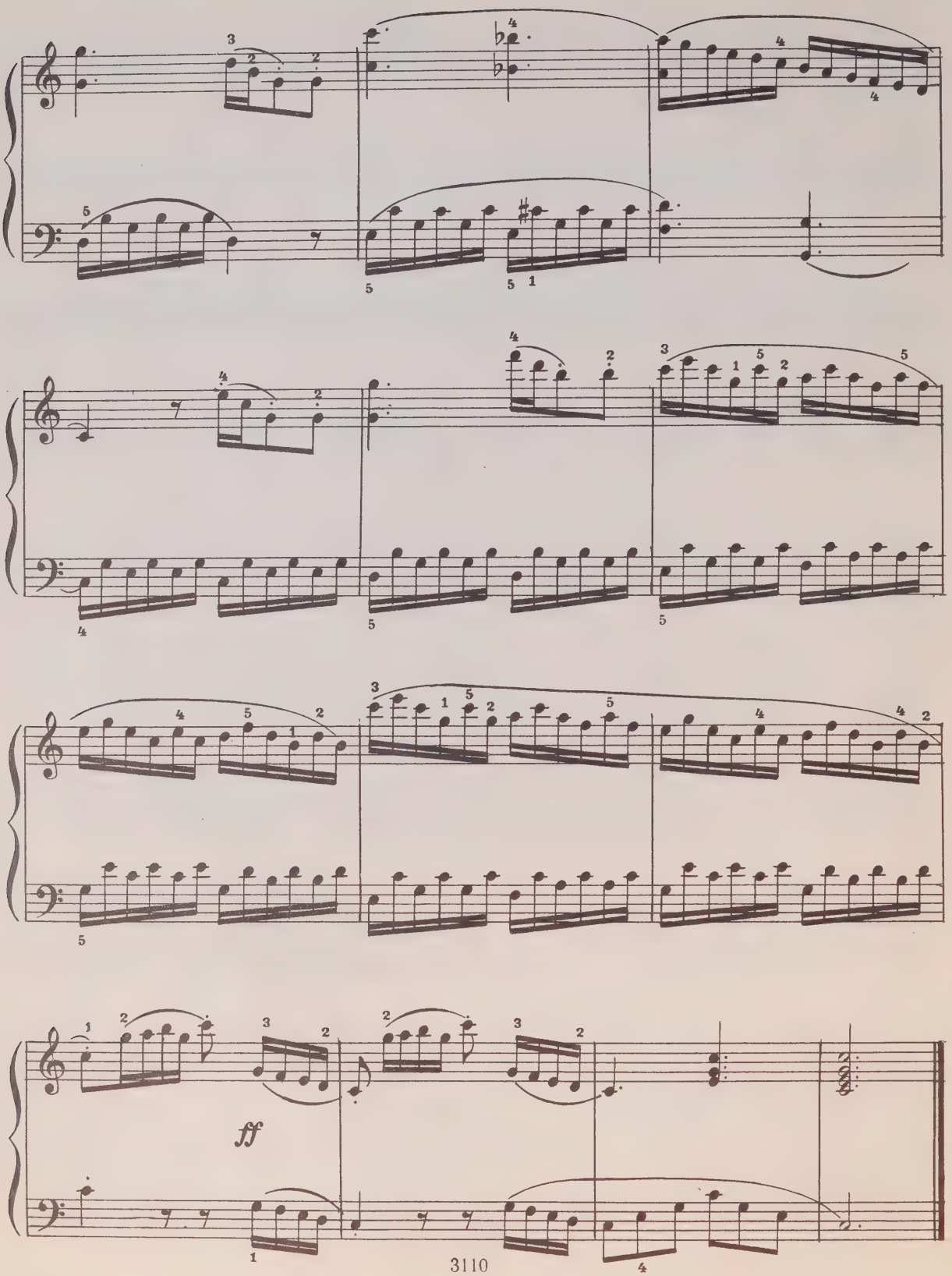
ff

СОНАТИНА №10

Соч. 38 №1

Allegro

f

p

f

p

f

tr

tr

p

cresc.

1) или

f

p

cresc.

p

cresc.

f

1) *tr*

tr

1)

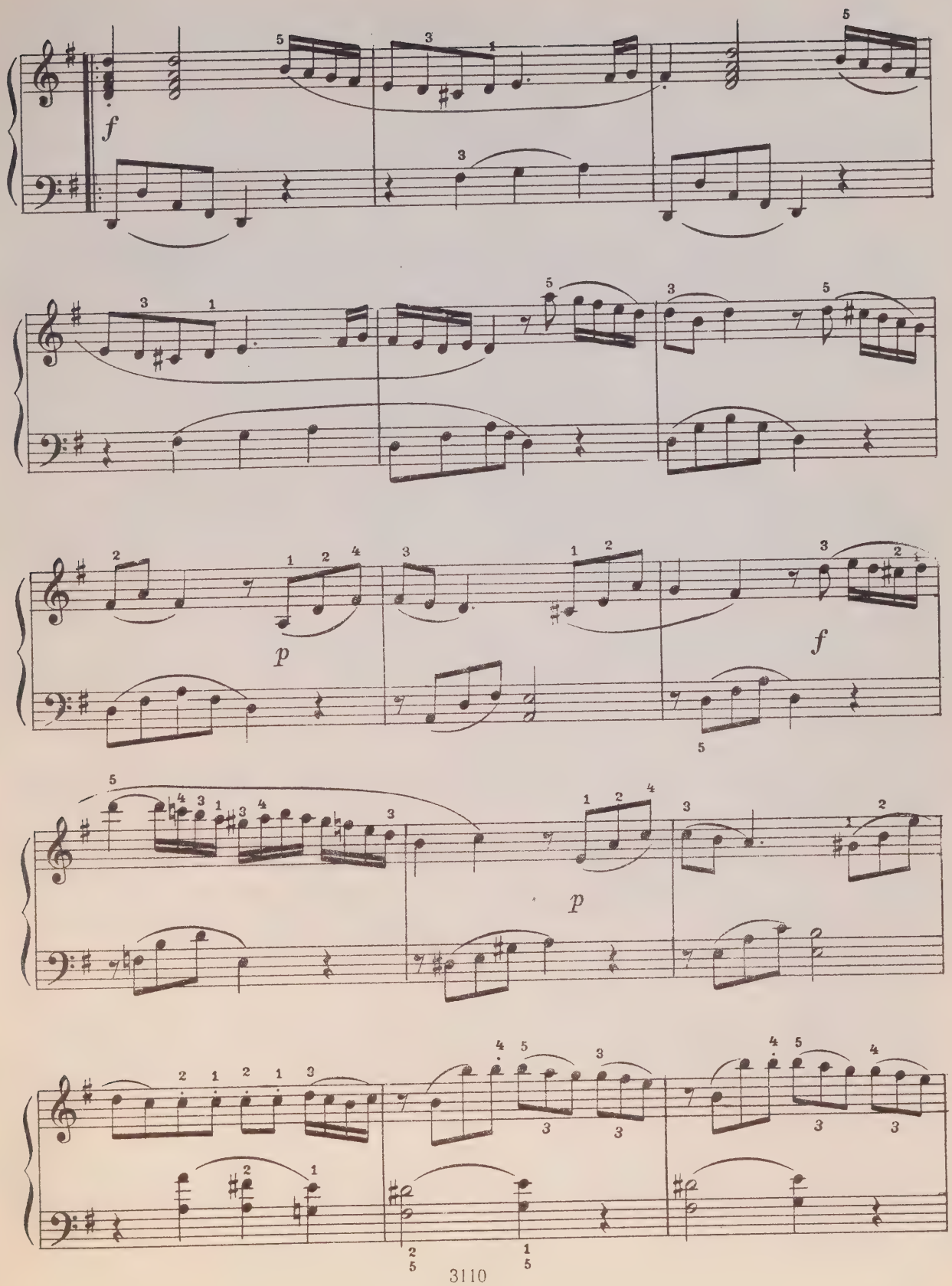
f
p
f
p

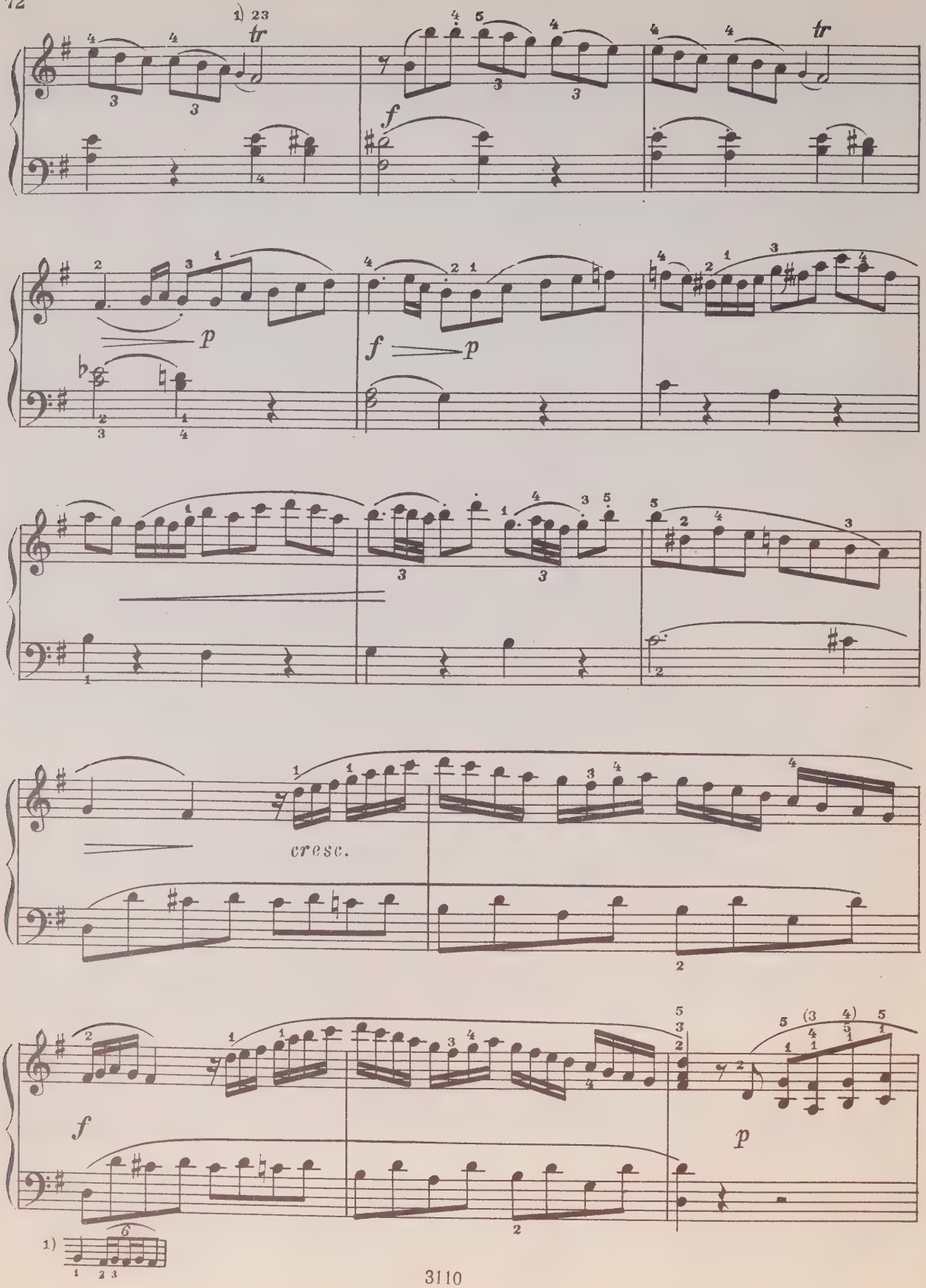
1) 23
tr
f
p
f
p
cresc.
f
p
1)

cresc.

p

cresc.

f

tr

tr

Менуэт

Andantino

mf

legato

f

p

cresc.

dimin.

1)

1)

mf

legato

1) *tr*

cresc.

2) *tr*

f

dimin.

tr

tr

p

p

1) 2)

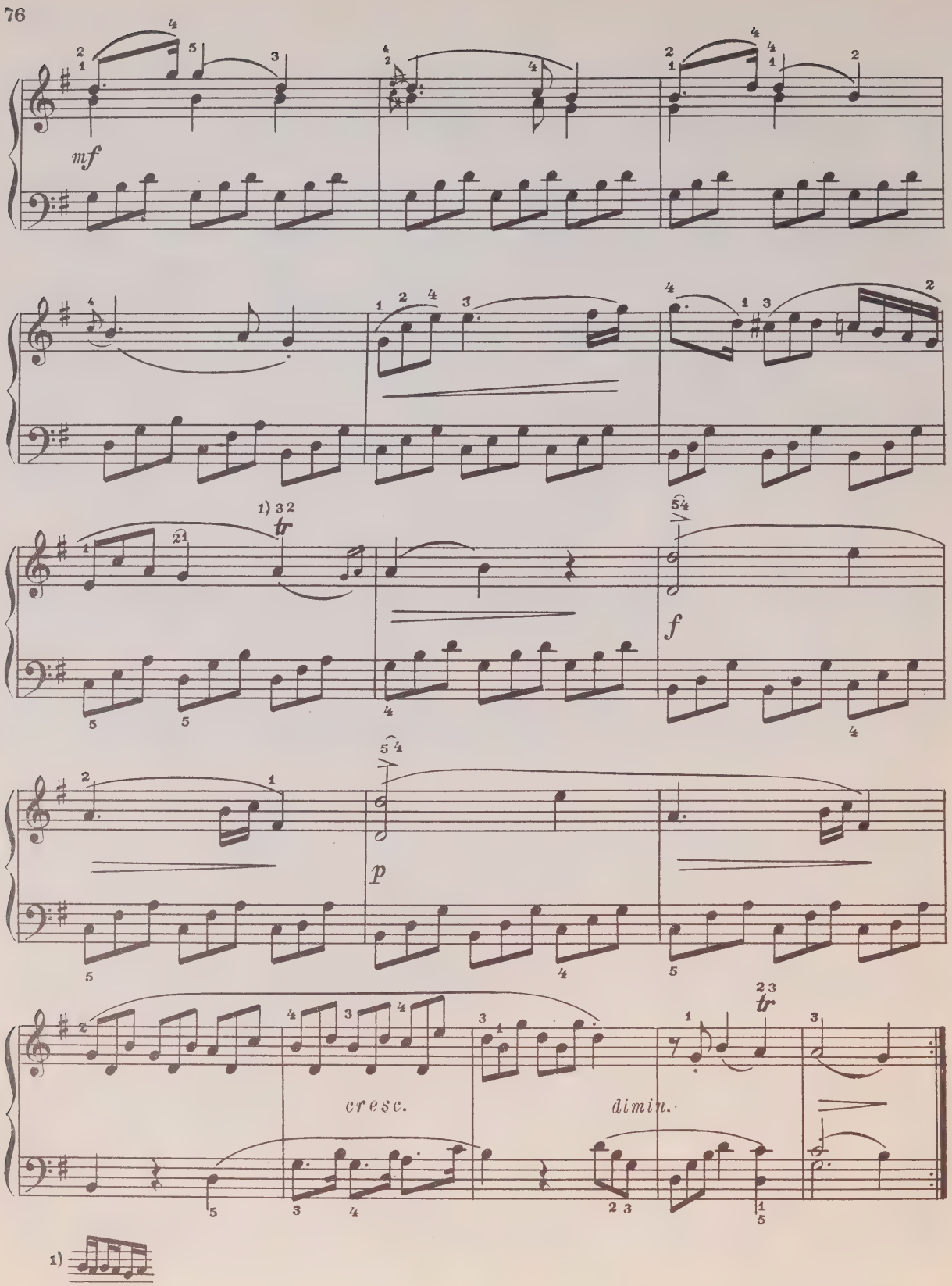
mf
1) 3 2
tr
f
p
cresc.
dimin.
2 3
tr
1)

СОНАТИНА № 11

Соч. 38 № 2

Allegro moderato

f *p* *cresc.* *p* 1) *tr* *f* *p* *f* *p* *cresc.* *f*

1) 6 или 5

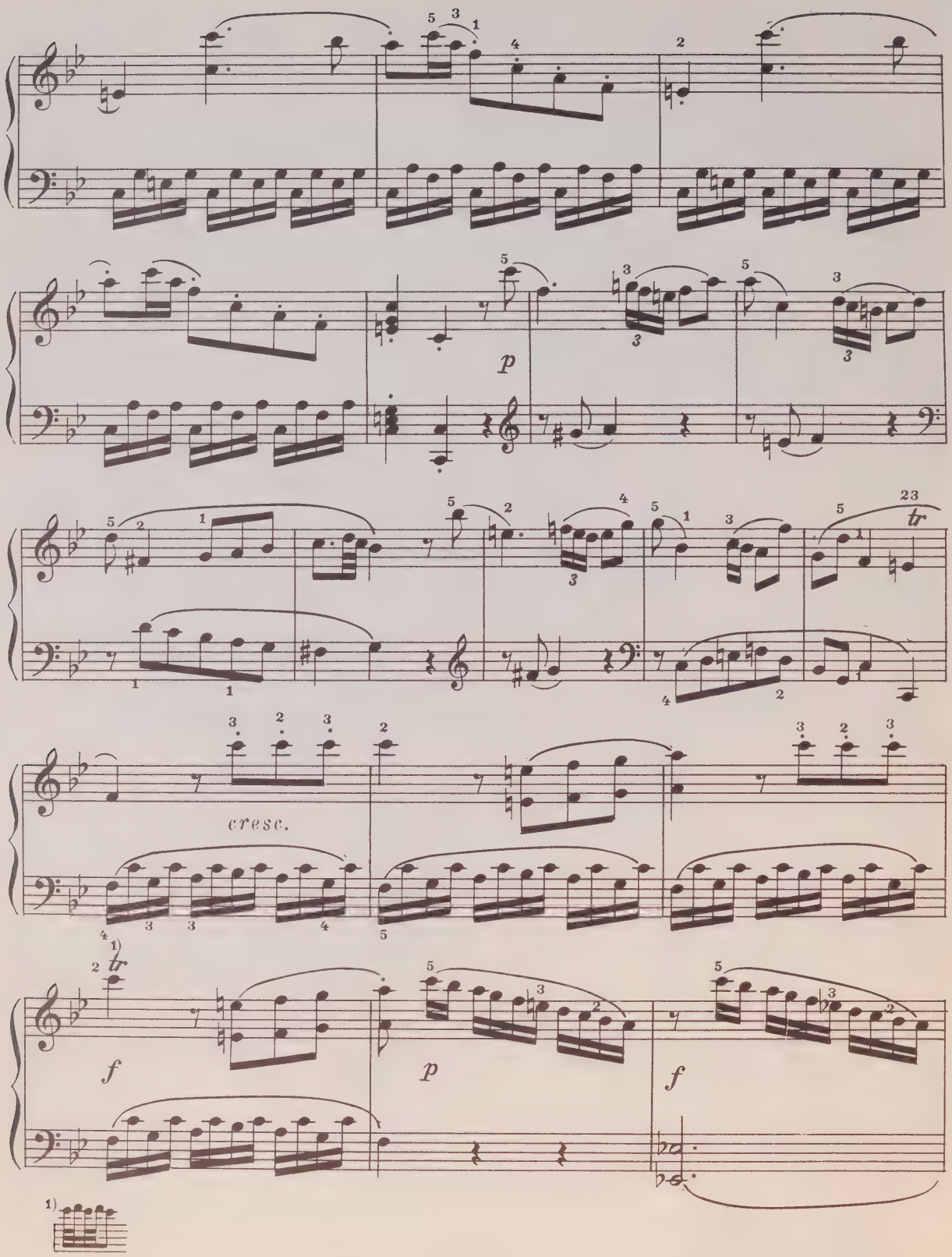
p
cresc.
f
p
f
1)

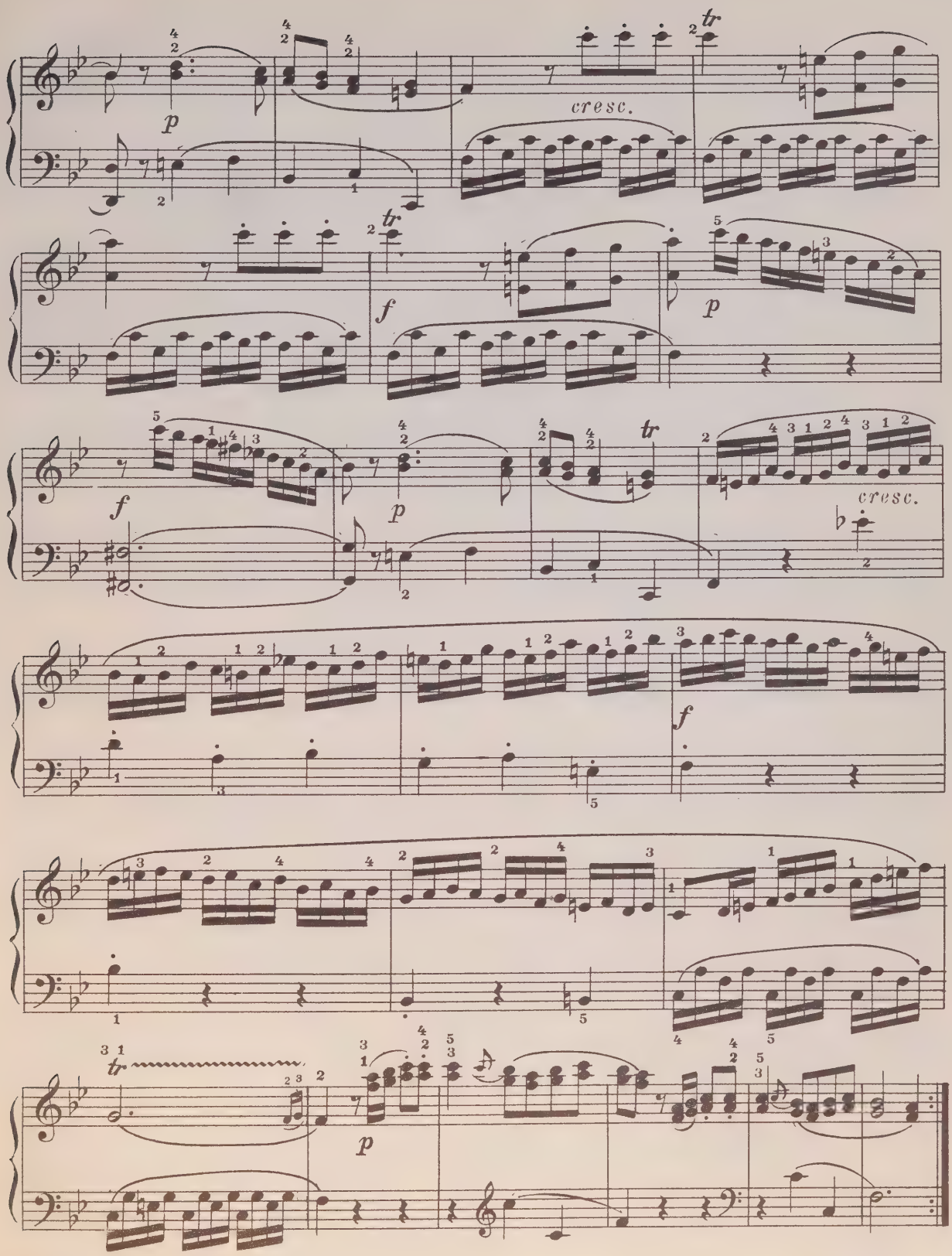
p
cresc.
tr
f
p
f
p
tr
cresc.
f
tr
p

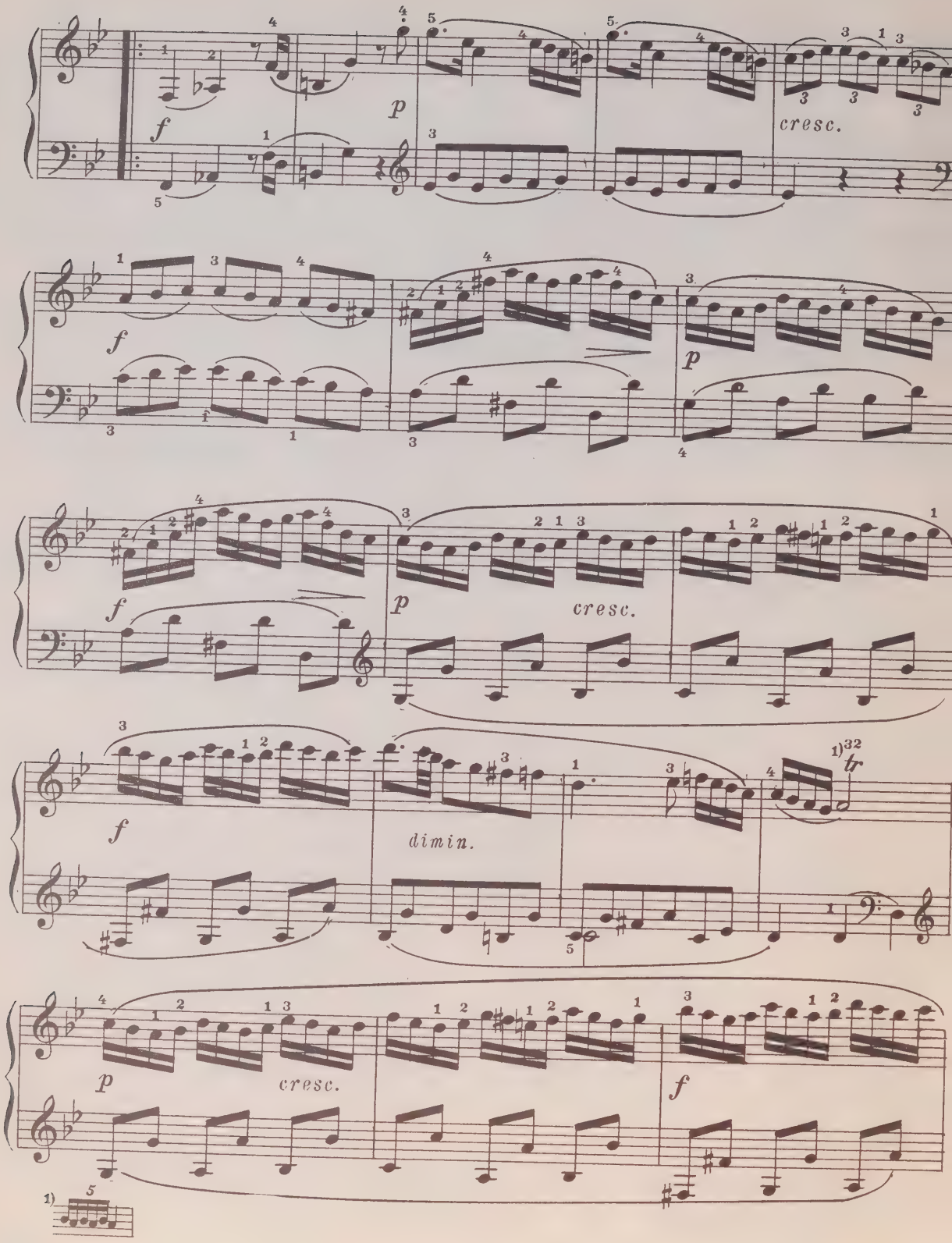
f
p
cresc.
f
p
f
p
cresc.
f
dimin.
tr
p
cresc.
f

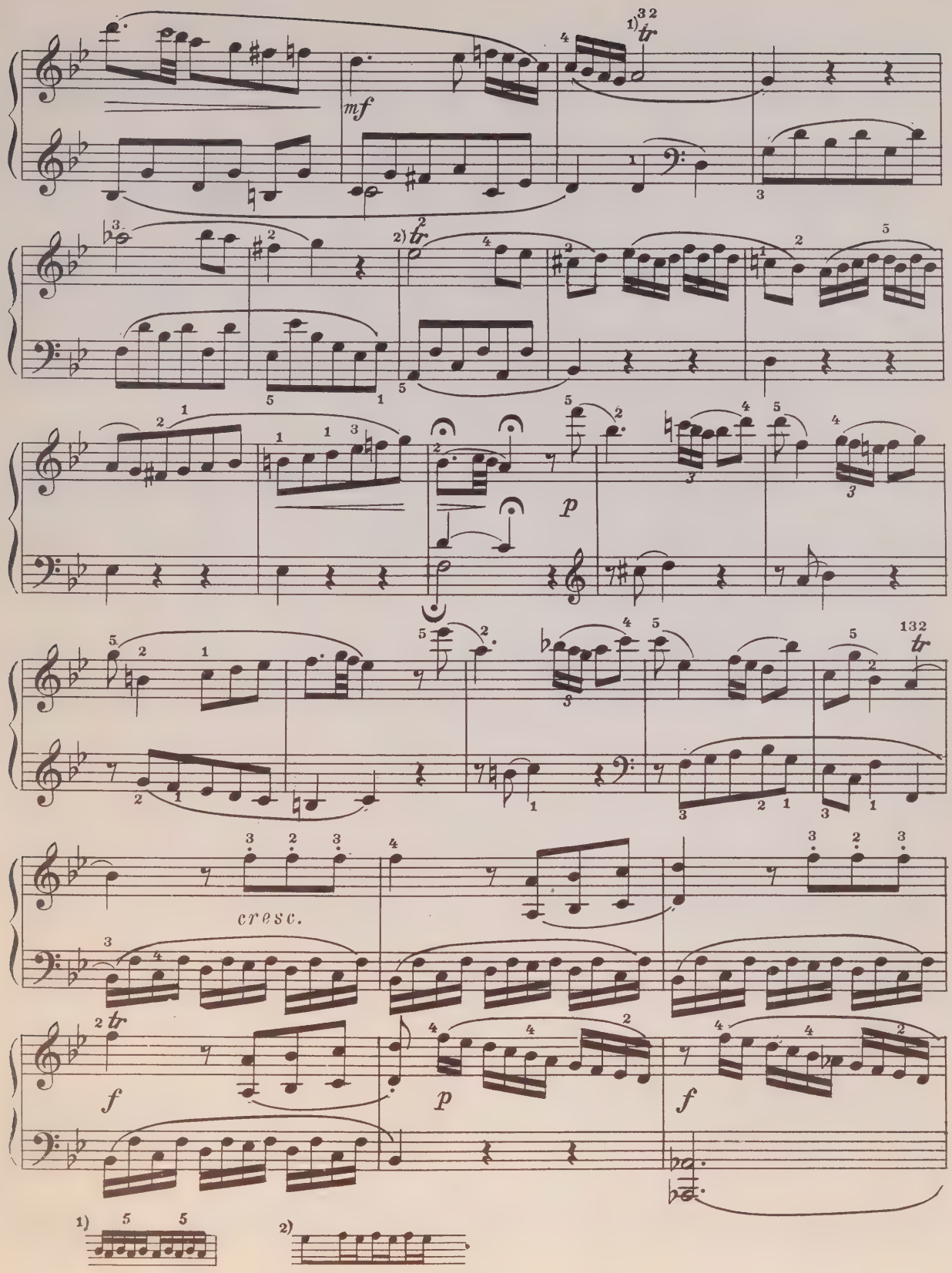
mf
p
cresc.
f
p
f

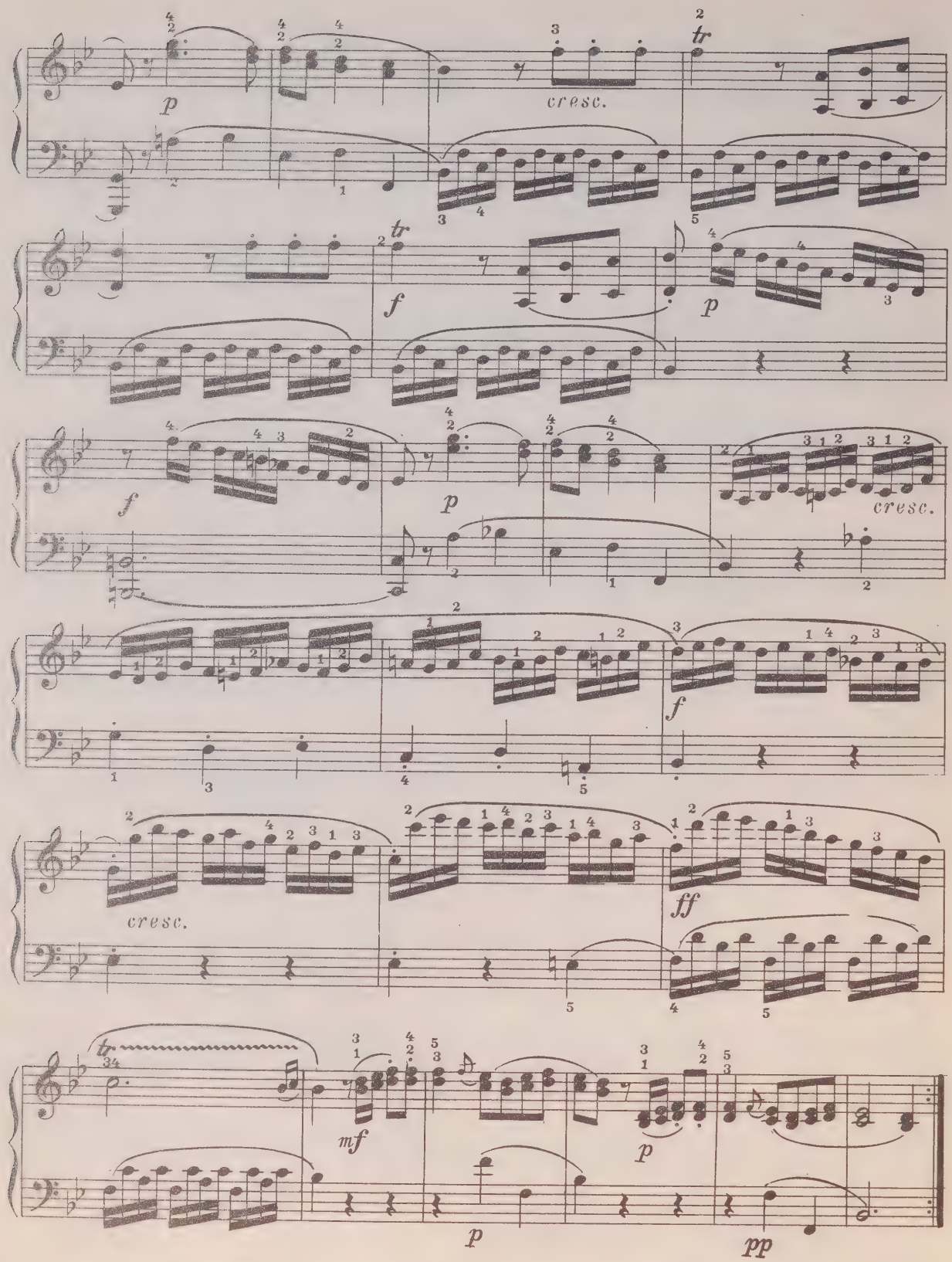
p
cresc.
tr
f
p
f
p
cresc.
f
cresc.
ff
tr
mf
p
p
pp

Рондо

Allegretto

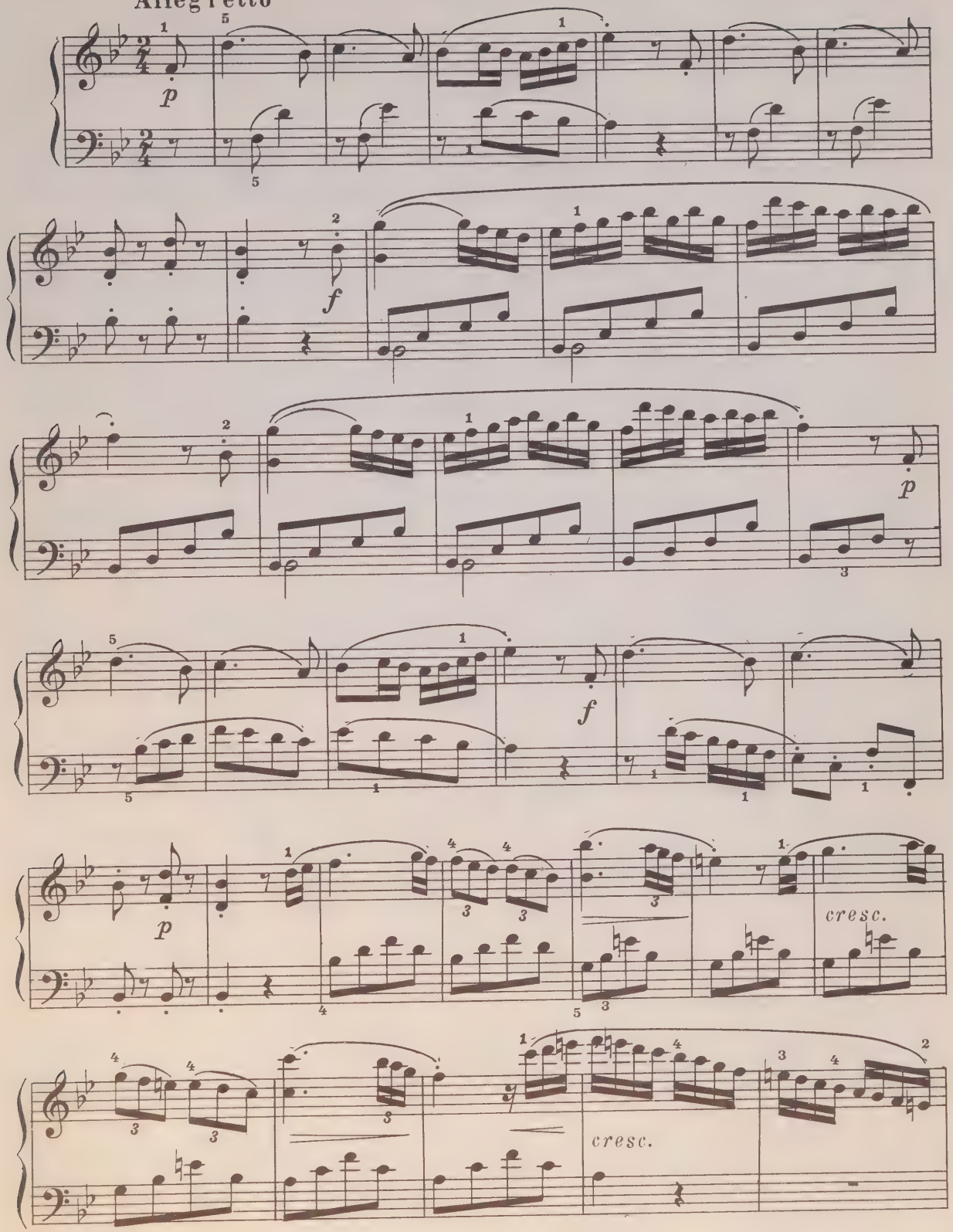

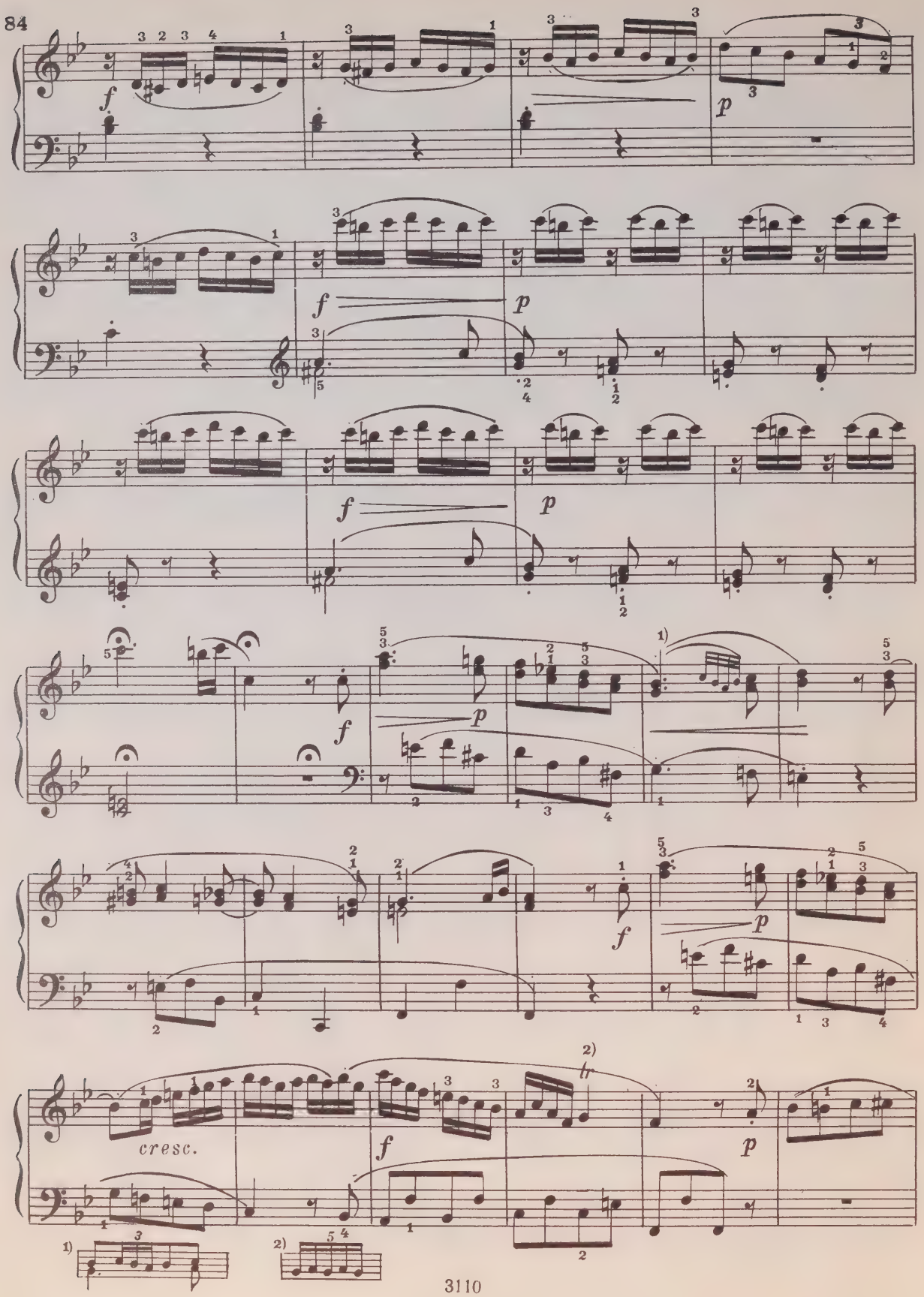
f
p
f
p
f
p
f
p
f
p
cresc.
f
p
tr
1)
2)

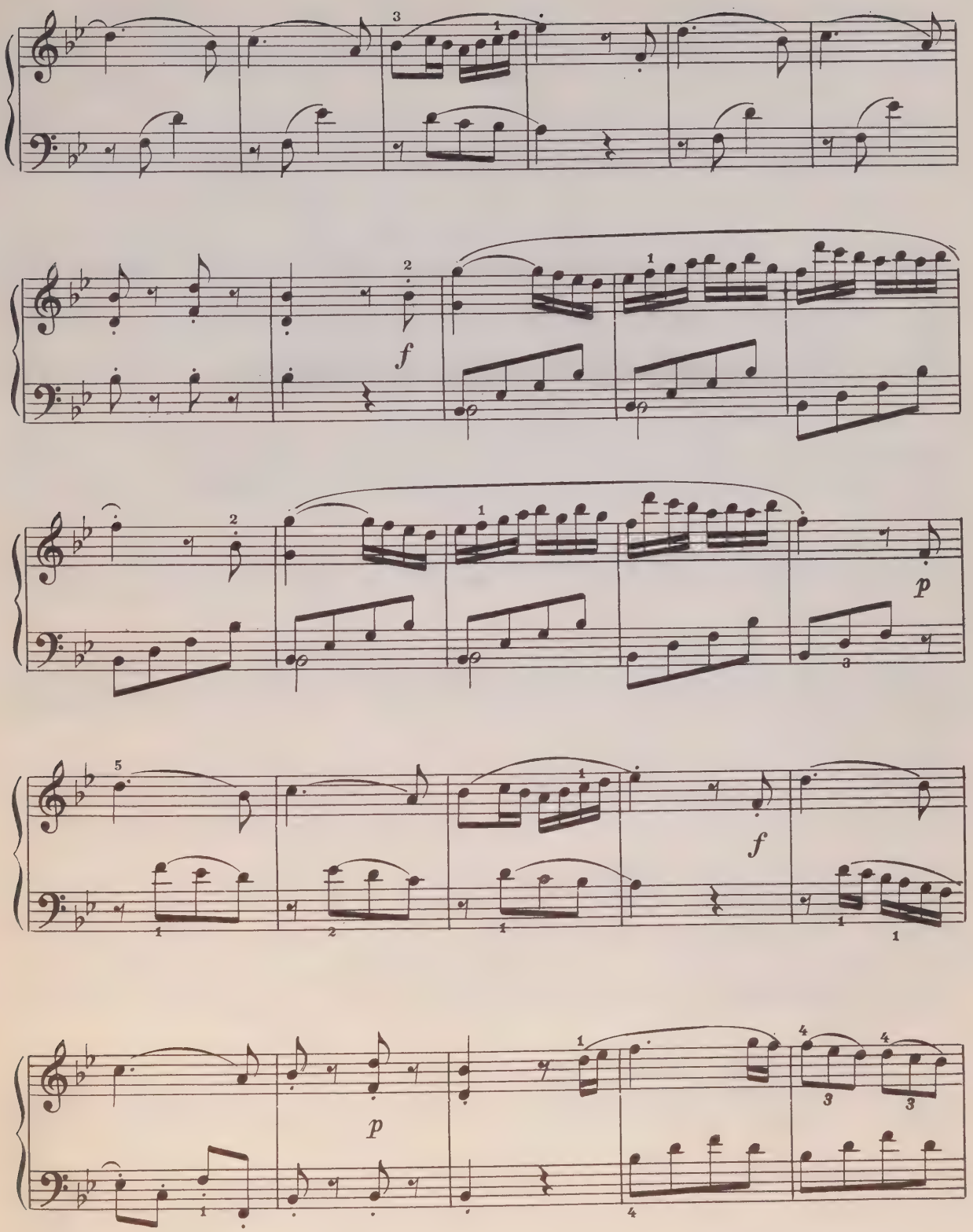
f
p
f
p

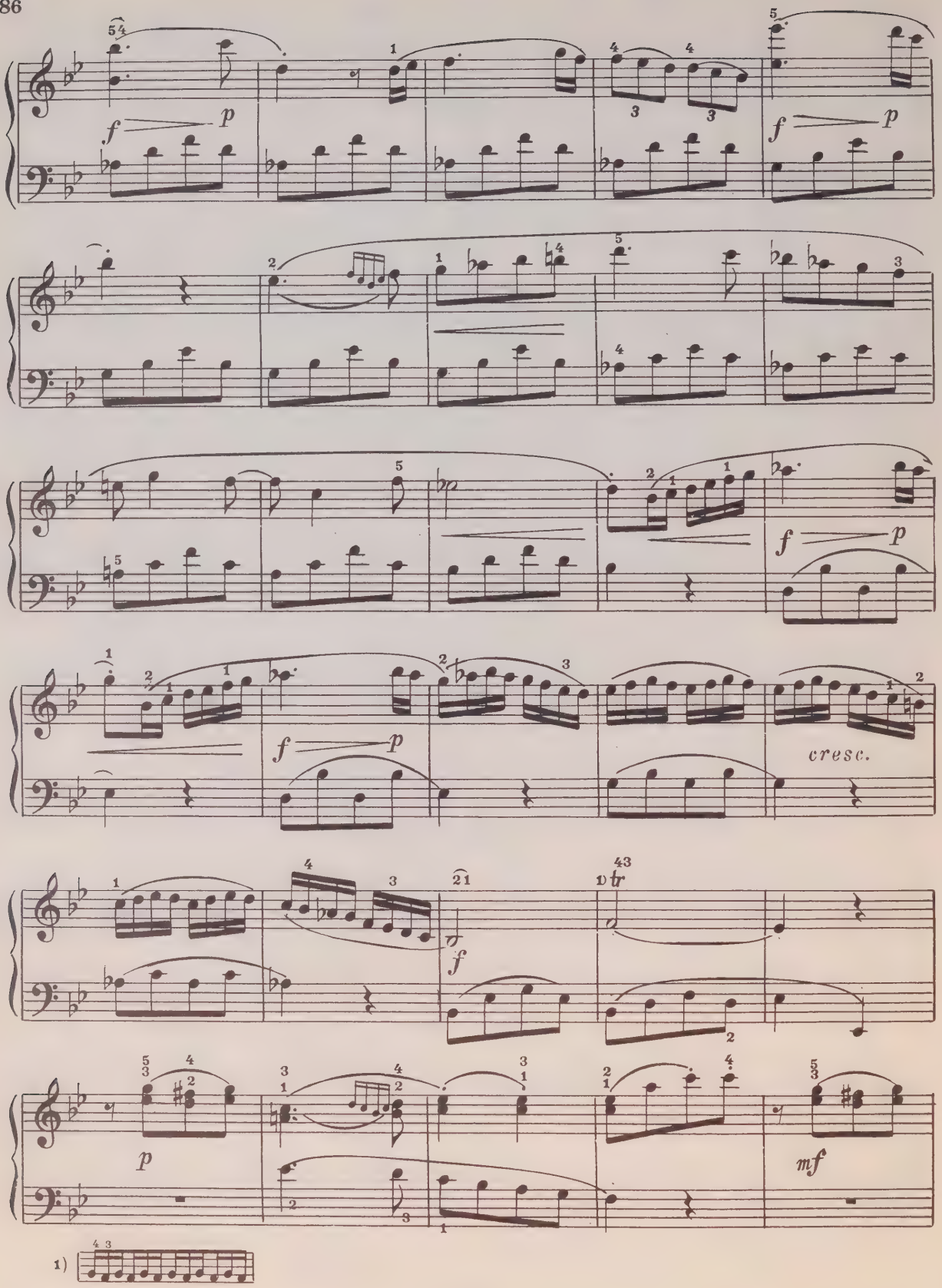
f
p
cresc.
mf
1)

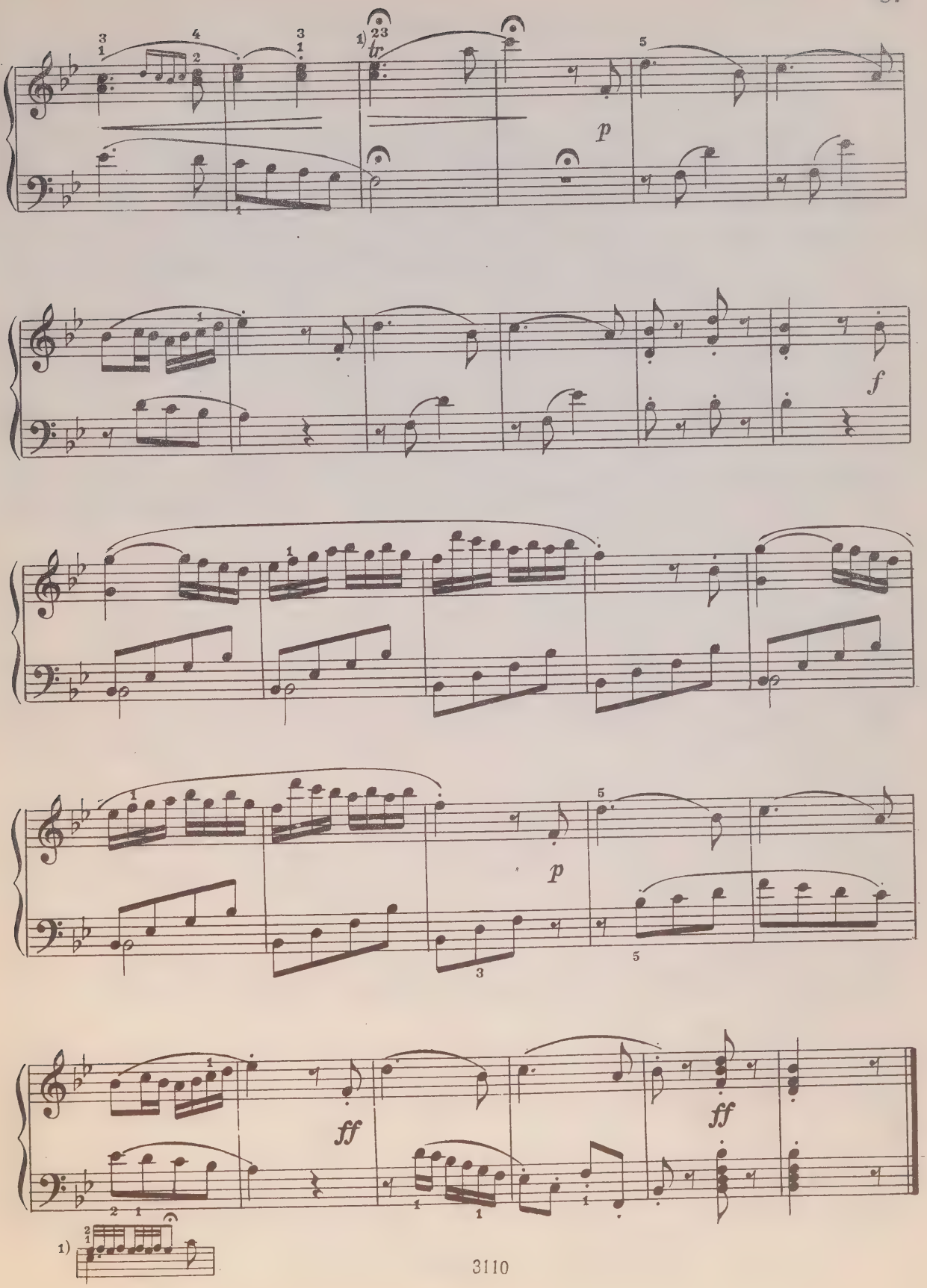
p
f
p
ff
ff

СОНАТИНА №12

Соч. 38 №3

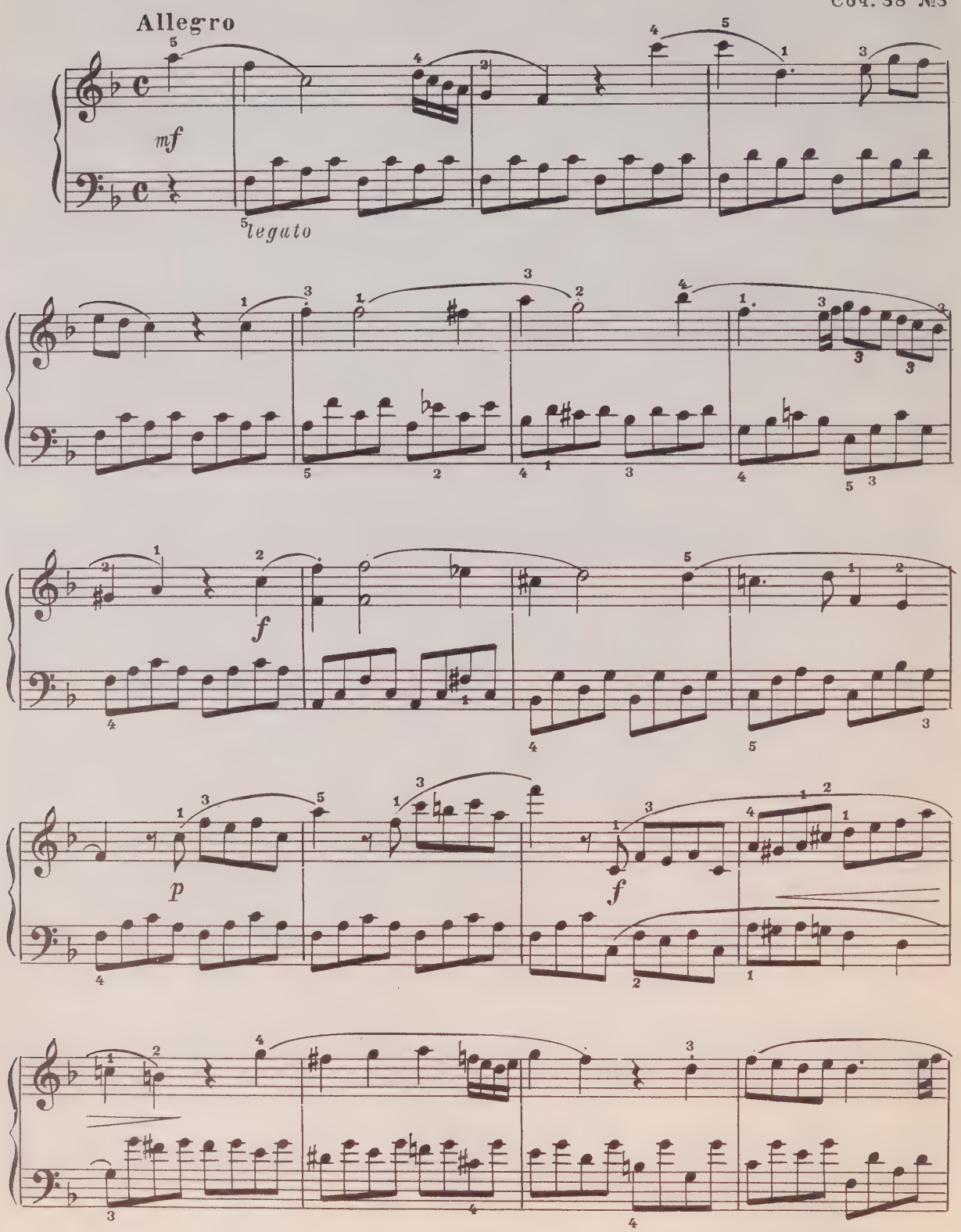

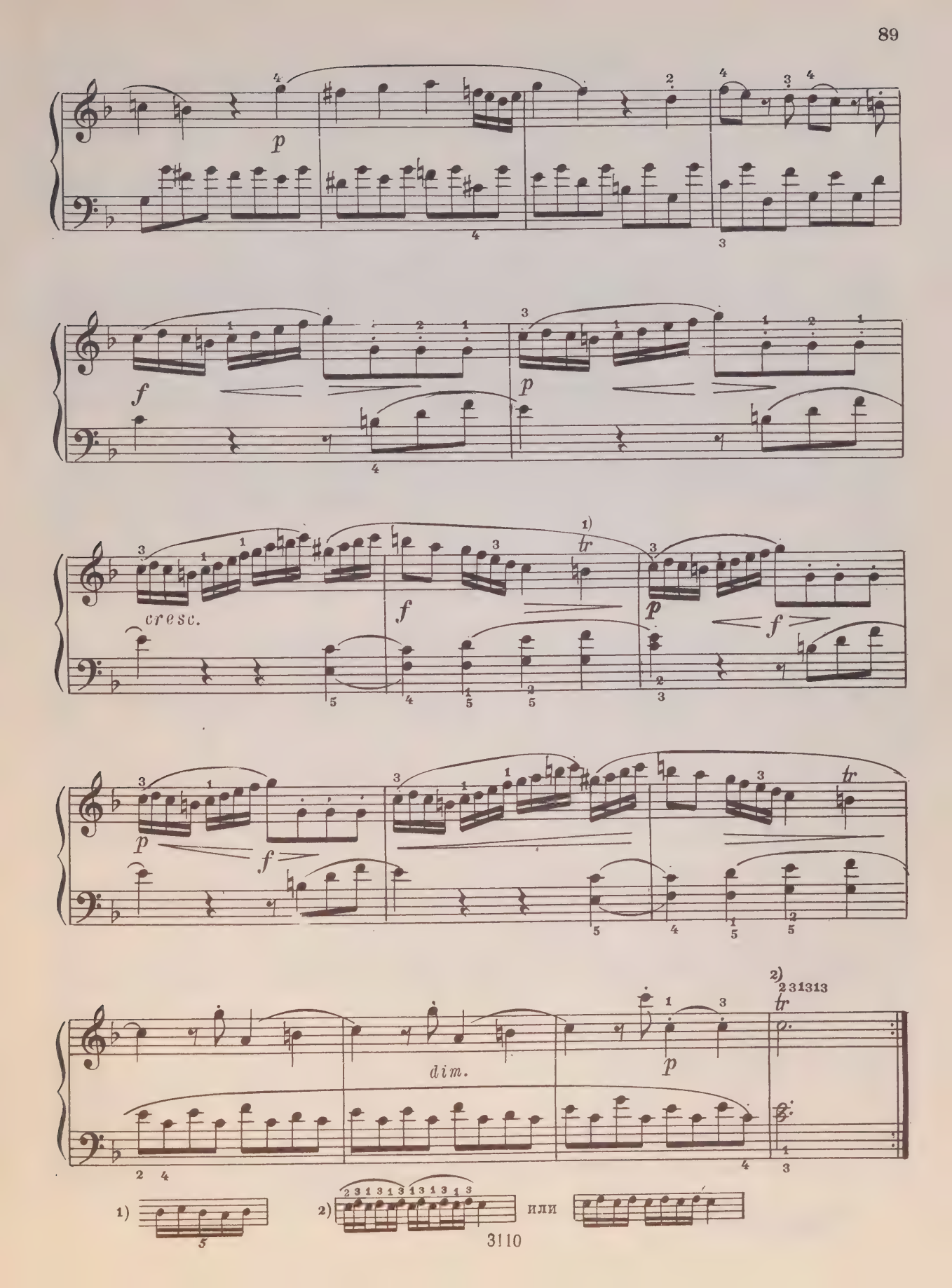
p
f
p
cresc.
f
p
f
1)
tr
p
f
tr
dim.
p
2)
tr
1)
2)
или
3110

f

dimin.

p

cresc.

f

p

leguto

f

1)

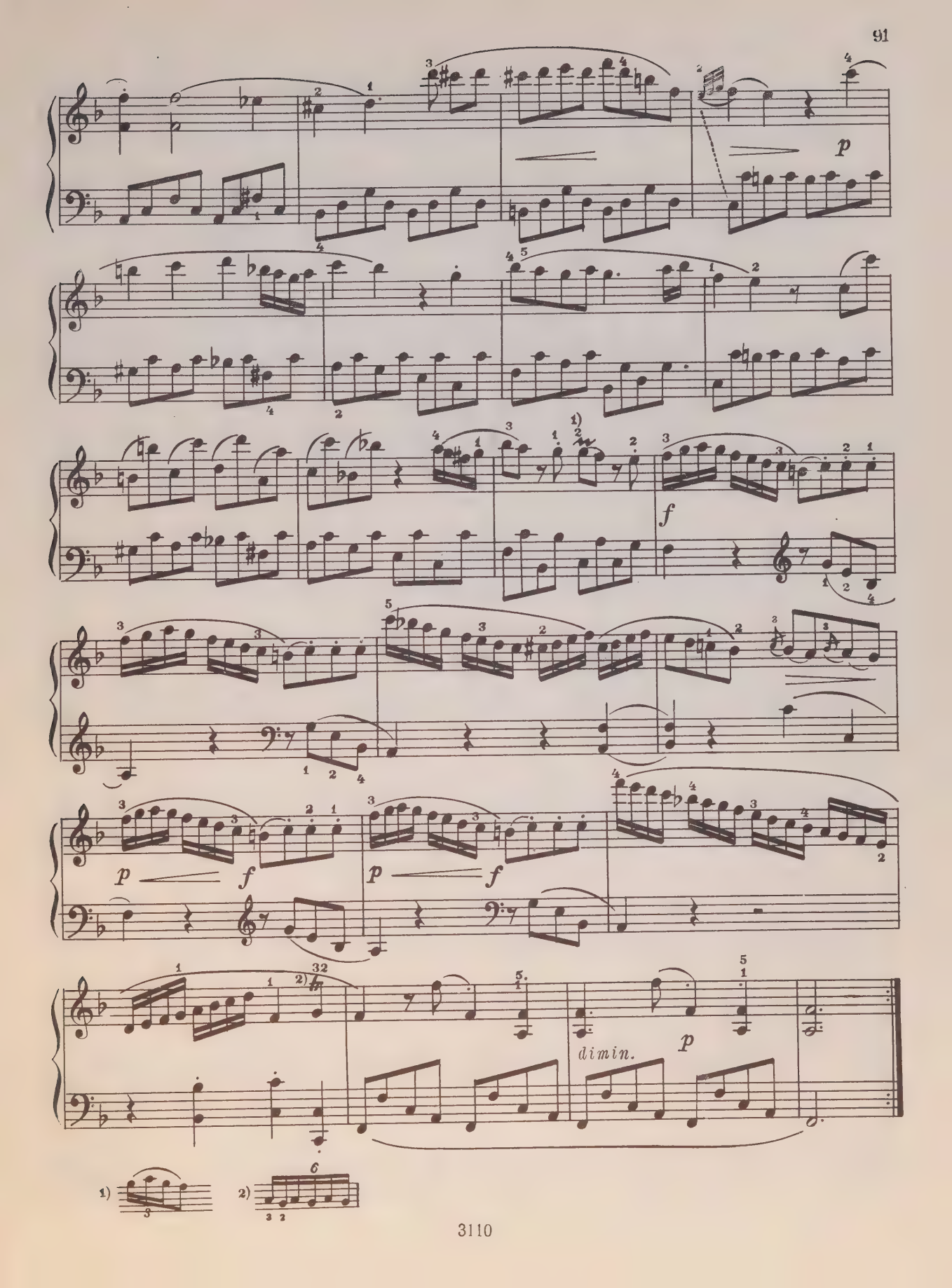
p
f
p
f
p
f
dimin.
p
1)
2)

Allegretto

p

cresc.

f

1.

2.

p

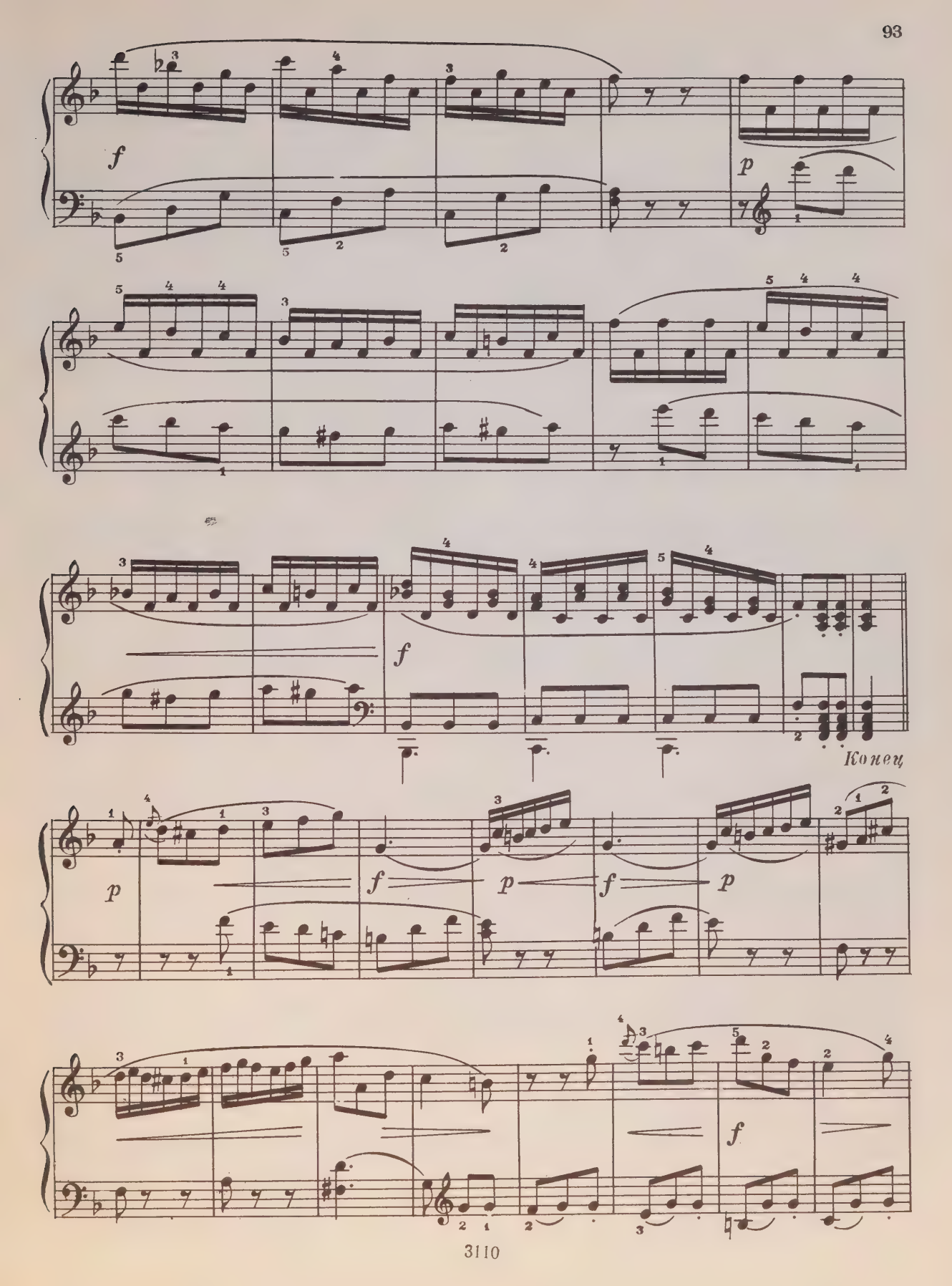
f
p
f
Конец
p
f
p
f
p
f

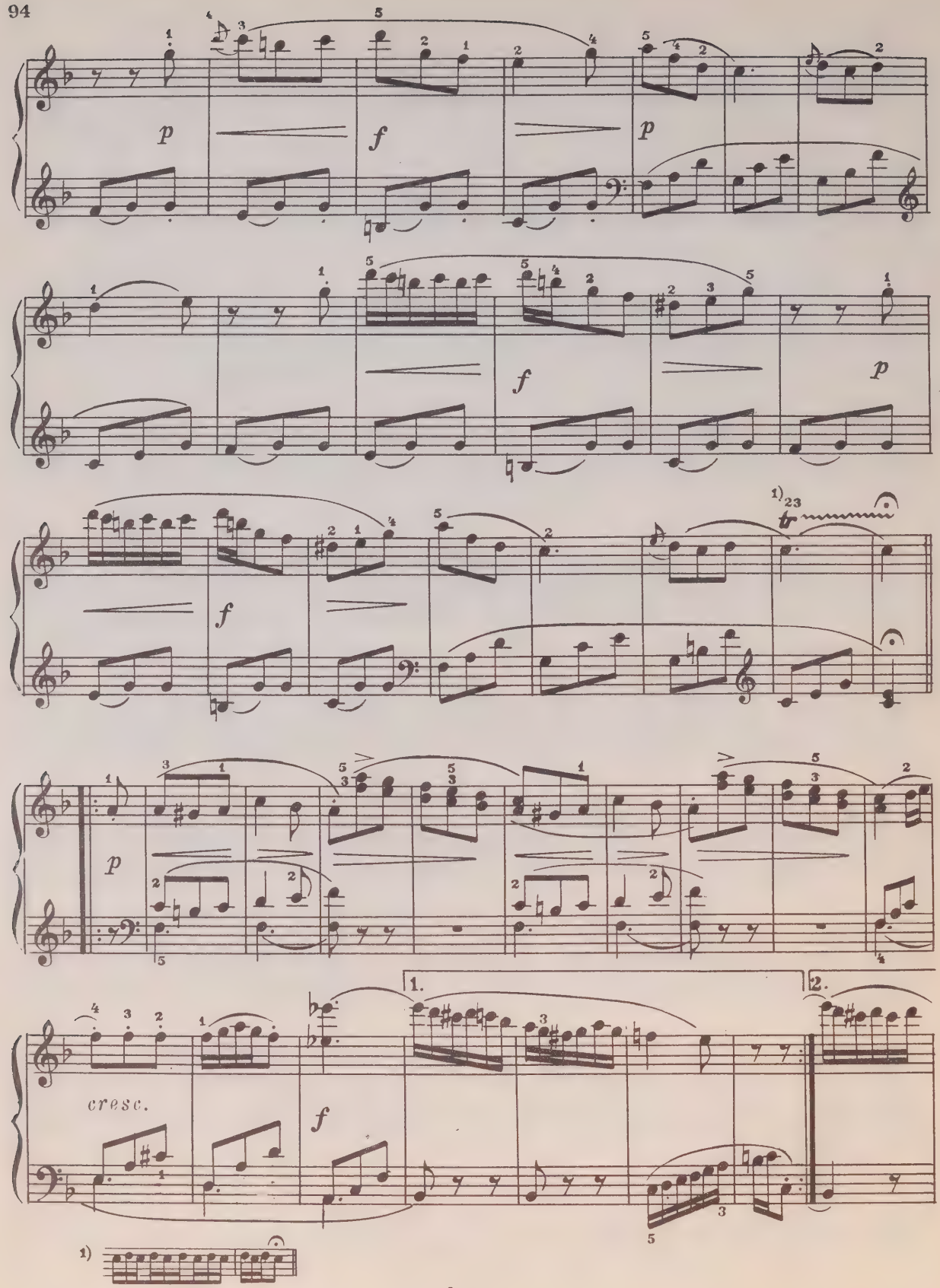
p
f
p
f
p
f
p
cresc.
f
1.
2.
1)

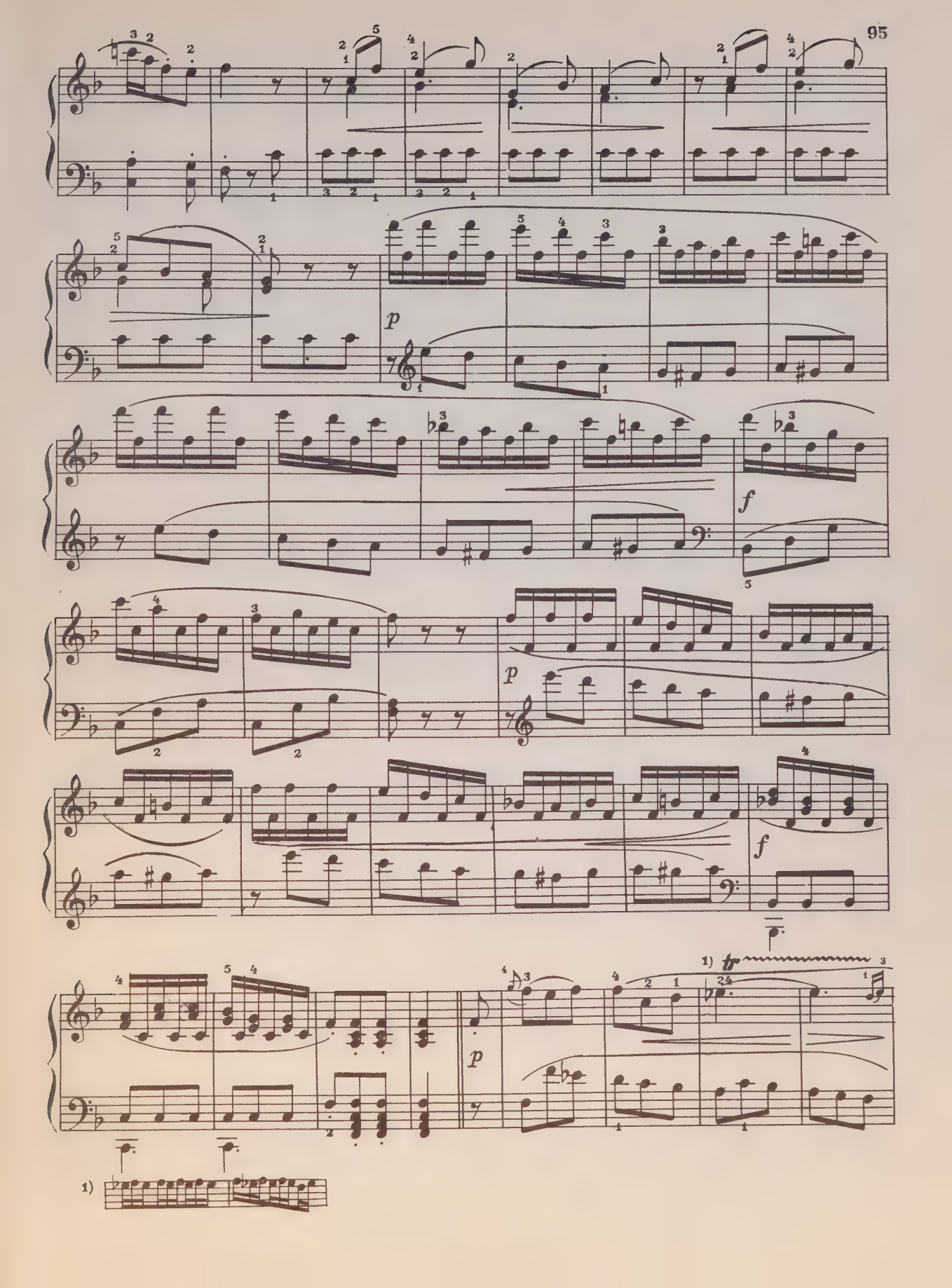
p
f
p
f
p
1)
1)

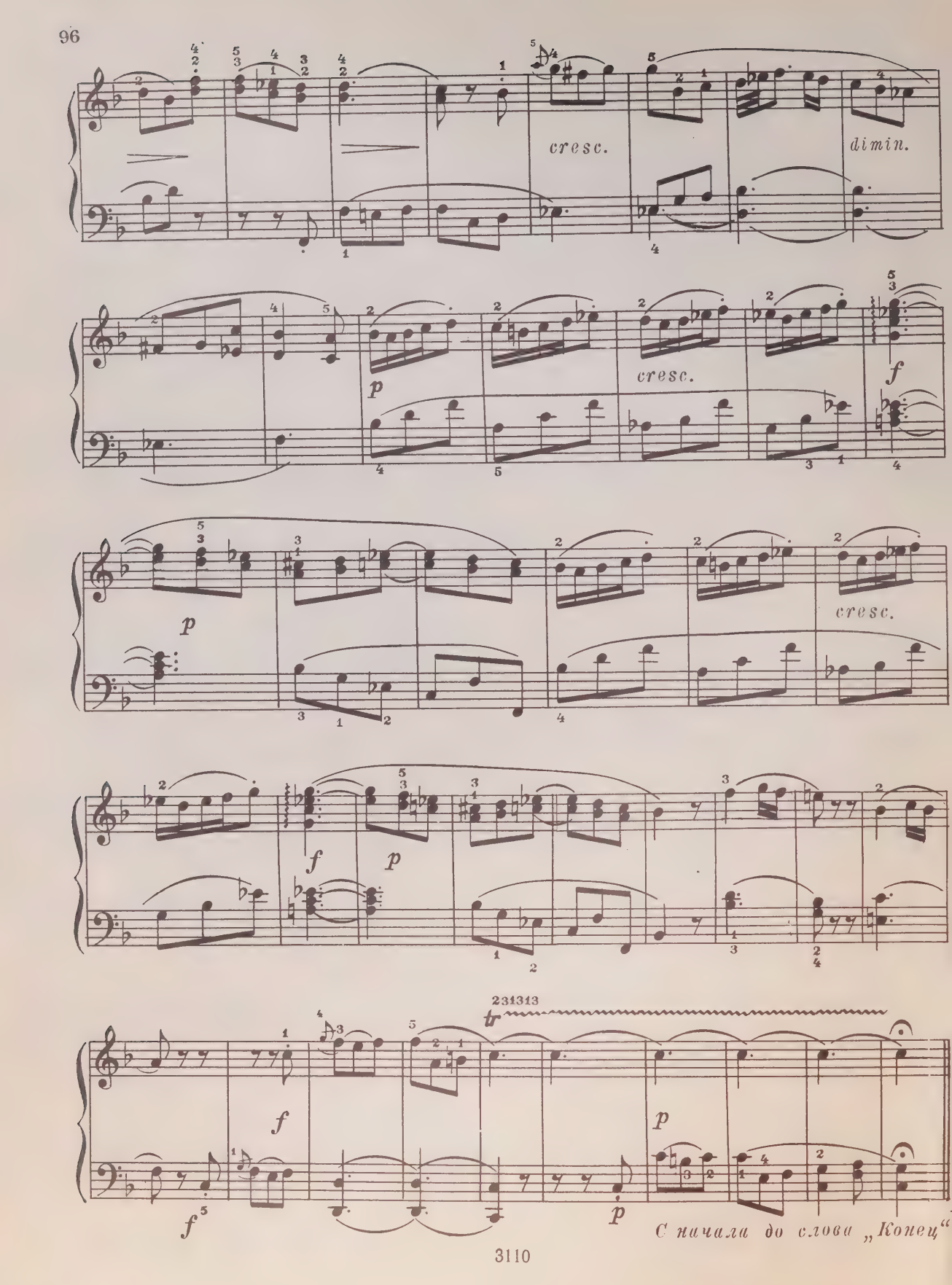

С начала до слова „Конец“

1 р. 20 к.

Индекс 9—4—1

МУЦИО КЛЕМЕНТИ. *СОНАТИНЫ*
для фортепиано

Редактор А. Бакулов Техн. редактор С. Белоглазова

Подписано к печати 16/III 1970 г. Формат бумаги 60×90 1/8. Печ. л. 12,0.
Уч.-изд. л. 12,0. Тираж 50 000 экз. Изд. № 3110. Б. з. 69 г., № 76. Зак. 2809.
Цена 1 р. 20 к. Бумага № 1

Издательство «Музыка», Москва, Неглинная, 14

Московская типография № 17 Главполиграфпрома Комитета по печати
при Совете Министров СССР, ул. Щипок, 18

5-71

FACULTY OF MUSIC LIBRARY
DATE DUE

NOV 04 1992

MON.-THURS. 8:45 - 9:15
FRIDAY 8:45- 5:45
SATURDAY 10-4:45

FINES:

M
23
C632
op.36
R78

Clementi, Muzio
[Sonatines progressives, piano, op. 36]
Sonatiny dlia fortepiano

Music